Evening Journal Late Section

NIGHT JOURNAL

Evening Journal Late Section

THIRTY FOURTH YEAR. LINCOLN, NEBRASKA, MONDAY, NOVEMBER 6, 1922. TWO CENTS.

Brutal Murder Discovered

KILLED WIFE WITH BEDSTEAD

MORRISTOWN, N. J, Nov 6—John Andrews, thirty-eight beat his wife to death with part of an iron bedstead early today, according to a report made to Prosecutor John M. Mills of Morris county, by state police, who have Andrews under arrest.

Andrews denied the killing, saying his wife had been clubbed to death by some men in bushes outside his home.

John Andrews jr., small son of the family, is said to have told the state police he witnessed the killing and that his father beat his mother to death after an altercation over money.

WOMAN EFFICIENT ENGINEER

MOTHER OF ELEVEN RUNS HOUSE AND HER OFFICE.

"Things That Count" Sought by Mrs. Gilbreth, Honored by Society of Industrial Engineers.

By Zoe Beckley.

NEW YORK, Nov. 6.—We have learned something about essentials. Never again shall we call our little fussings "being busy." Never again shall we howl when the iceman fails us or the butcher sends a tough bird on company night.

We have met Lillian Gilbreth of Montclair, elected the other day an honorary member of the society of industrial engineers—Mrs. Frank B. Gilbreth, who has mothered twelve and has eleven living children, manages a real home and is so excellent an authority on scientific business management that her books have been translated into many languages and accepted as standard works here and in Europe.

The hand that plans efficiency for factories has kept its mother touch!

"There's nothing wonderful about it," insists Mrs. Gilbreth, stuffing Jack's sausage leg into a pant that turns out after all to belong to the size-smaller Bob. "It's merely eliminating things that don't count and going after essentials. Dan, run get mother a pair of Bob's rompers——

"So many women's lives are cluttered with useless doings that bring them nothing in the end. So many homes are lumbered up with—do-dabs. Society women work just as hard as I do, or harder. And what do they get out of it that satisfies or lasts?

"A house that eliminates fancy bed spreads, fussy curtains and superfluous ornaments that only collect dust can be as much a home as the over-furnished one—Jack, run outside, darling, and see if a car is in sight—I'm expecting someone—and if there is, you holler 'This is the place—come in here——"

Right Husband Needed.

"But the most important thing of all is to have the right husband. Cooperation between the husband and the wife-with-a-profession is the root of her success. I could do nothing, had not Mr. Gilbreth believed in me as a 'business man' and helped me to get the training and experience that was needed. Many a woman lives only half her life because her husband discourages her business efforts."

We had constantly to check ourself from gaping, pop-eyed and openmouthed at this slim little sandy-haired woman in the gingham house dress, with babies climbing over her and on a table at her elbow a motion picture reel she had just made showing how to eliminate waste in a shoe factory. It gives reality to the doctrine of efficiency, psychology and elimination of non-essentials, to see them lived this way.

"We thought inevitably of A. S. M. Hutchinson's 'This Freedom.' Mrs. Gilbreth has read it and it makes her smile.

"Not that I condemn it," she hastens to say. "I had better wait till my children are grown and launched in life before I make broad assertions about mothers and careers.

"There is a period when a mother must care personally for her baby if she wants the most out of motherhood—the most for her child, the most fun for herself. Babies are such fun if they and you are healthy and if you train them right."

Everybody Helps Everybody.

The Gilbreth home has "a boy bathroom" and a "girl bathroom." This simplifies the getting-off-to-school process. The masculine Gilbreths are herded into their ablutory domain, the feminine ones into theirs, while mother is downstairs helping the cook and man servant get things ready. The bigger babies help the littler ones. The eight-year-old sets the table. The ten-year-old assists with lunch sandwiches. Everybody helps everybody, and they have a beautiful time, because mother helps the whole gang.

"I wouldn't," she says, "give up scrubbing them, feeding them, getting them off to school, teaching them, playing with them, watching them grow—not for worlds! I have my office in my home because my work adapts itself to that plan and because it keeps me with my children. I believe in the European idea of having your office in your house whenever possible—and it is possible oftener than we think."

This came about when Mrs Gilbreth took over her husband's business and ran it flourishingly while he was in France, by moving the whole works into the home. Necessary visits to plants and factories were made, but the center of things was at Montclair, where it still is.

Do not think for a moment that Mrs. Gilbreth takes her babies casually. It is simply that she has splendid health, no nerves, no fussiness, no self pity, no tendency to take anything with disproportionate seriousness. And she had a tremendous love for her profession.

"It is all in knowing," smiled the woman of science, industry and a really home, sweet home, "what things are important—and letting the rest go."

What, we wonder, would A. S. M. Hutchinson think of Mrs Gilbreth!

SUNDAY FLAYS THE WETS

Tells Dayton Audience to "Vote Dry and Send Dirty Gang of Blackguards to Hell."

DAYTON, O., Nov. 6.—Billy Sunday, premier evangelist, threw all his physical and oratorical strength into a sermon against the adoption of "wet" proposals by several states at tomorrow's election.

"Vote dry Tuesday and send the dirty gang of blackguards to hell," he shouted.

"I want to see this country so dry that a man will have to prime himself to spit.

"Prohibition is only a scrap of paper. It is to this country what the treaty of Belgium was to the invading hordes of the kaiser of Germany."

Sunday charged "church preachers" are not preaching the danger of booze "because their mouths are padlocked by political leaders. They think more of political organizations than they do of God."

Butter and Egg Market.

NEW YORK, Nov. 6—Butter—Steady, likely unchanged. One sale, 91 score, 48½c. Offerings: 92 score at 50@50½c; bid 49c; 92 score, unsalted, 51½c, no bid; 88 score, unsalted, 45c, bid 41½c; 93 score, storage, 47@47½c, bid 45½c; 92 score, storage, 4oc, bid 44½c, 90 score, storage, 42c, bid 40c; 90 score, unsalted, storage, 44c, no bid; 88 score, unsalted, storage, 42½c, bid 40c; car 89 score, 42c, no bid.

Eggs—Steady to firm, likely unchanged on fresh top grades; steady, likely unchanged on refrigerators. No sales. Offerings: Fresh gathered extra firsts at 56c, no bid; refrigerator firsts, 27½@31c, bid 24@28c

Receipts—Butter, 9,698; eggs, 11,234.

No New York futures today.

CHICAGO, Nov. 6.—Butter—Firm, likely unchanged. One sale, 28 tubs extras 48c. Offerings: Extras at 49@49½c, bid 47½@48c, extra firsts, 45@46c, bid 42@43c; cars 89 score, 39c, bid 37½c; storage extras, 45c, bid 43½c; cars 89 score, storage, 38½@39c, bid 37@37½c; cars storage firsts, 33½c, bid 35½c.

Eggs—Steady, likely unchanged. One sale, 25 cases firsts, in shipping cases, 47c. Offerings: Firsts at 46½@50c, bid 48c; refrigerator extras, 26@26½c, bid 24½@25c; refrigerator firsts, 25½@25½c, no bids.

Chicago future sales: Butter—Seven November 89 score storage centralized, 38c; 10 November storage standards, 40½c; 1 December storage extras, 44c; 36 December storage standards, 41½c.

Eggs—3 November refrigerator standards, 27¼c; 2 November, 25½c; 66 December, 26c; 5 December, 26½c.

Chicago Meat Trade Condition.

CHICAGO, Nov. 6.—Beef: Steers—Supply fairly liberal, asking price about steady with last Friday, early demand slow.

Cows—Supply liberal, market about steady, early demand slow.

Bulls—Supply light, market about steady, demand slow.

Veal—Supply moderate, market barely steady, demand slow.

Lamb—Supply moderate, market generally steady, demand slow.

Mutton—Supply light, market steady, demand fair.

Pork—Supply fairly liberal, market generally steady with last Friday, demand fair.

Chicago Produce Market.

CHICAGO, Nov. 6.—Butter—Creamery extras, 48c; standards, 45½c; firsts, 36½@40c; seconds, 34½@35½c.

Eggs—Ordinaries, 30@35c; firsts, 38@47c.

Cheese—Twins, 25@25½c; Young Americas, 25@25½c.

Live Poultry—Fowls, 29@24c; ducks, 21c; geese, 20c; springs, 18½c, turkeys, 35c; roosters, 14c.

Potatoes—Receipts, 120 cars. Wisconsin round whites, sacked and bulk, No. 1, 95c @$1.00. Minnesota round whites, No. 1, 80 @90c; sandland Ohios, sacked, No. 1, 80@85c. Red Rivers, No. 1, 85@95c; Early Ohios, 75@85c. Idaho Rurals, sacked, $1.20.

Denver Livestock Market.

DENVER, Nov. 6.—Cattle—Receipts, 4,650; market, 10@15c higher; steers, $5.00 @7.50; cows and heifers, $3.75@5.25; stockers and feeders, $5.50@7.25; calves, $5.25 @8.00.

Hogs—Receipts, 525; market strong, 10c higher; top $8.50, bulk $7.55@8.35.

Sheep—Receipts, 25,800, market steady, lambs, $12.00@12.90, ewes, $4.00@6.25; feeders, $11.75@12.50

New York Liberty Bonds.

NEW YORK, Nov. 6.—U. S. Liberty bonds were quoted here today as follows: 3½'s, $101.08, first 4's, $98.50; second 4's, $98.50, first 4¼'s, $99.15; second 4¼'s, $97.92; third 4¼'s, $99.16, fourth 4¼'s, $98.12; victory 4¾'s, $100.26.

Roads Earn 2.88 Per Cent.

WASHINGTON, Nov. 6.—Class one railroads earned only 2.88 per cent on their tentative valuations during September according to interstate commerce commission returns.—Lamson

St. Paul Livestock Market.

ST. PAUL, Nov. 6.—Cattle—Receipts, 10,000, market, steady to weak.

Hogs—Receipts, 10,000, market strong; top $8.50, bulk $7.50@7.85.

Sheep—Receipts, 5,500, market, lambs strong, sheep steady to 25c lower.

John Nicholas Brown of Newport, R. I., heir to great wealth, has been awarded a fellowship by Harvard university for travel and study without stipend.

FIGURES FAIL IN FORECAST GAMES

Experts Who Juggled Advance Dope Were Out on a Limb Saturday Night—Harvard Looks Best Now.

By Henry L. Farrell.

NEW YORK, Nov 6—"Figure not, lest ye be figured—crazy" might apply to the figure jugglers who attempt to dope out this season's football.

Two tremendous upsets in last week's eastern games destroyed all calculations. Nebraska lost to Syracuse and Alabama defeated Pennsylvania.

Syracuse was figured to be a cinch for Nebraska, a team that came east touted as one that could take all the big eastern teams one after another on successive days. It was not altogether the breaks either that gave Syracuse the victory.

After defeating the great Navy eleven the week previous, Penn went into a sort of egotistical trance and fell an easy victim before an underestimated Alabama eleven.

Harvard Looks The Best.

Harvard, Princeton, Cornell, Army, W. & J. and West Virginia are undefeated among the eastern teams. Harvard still looks to be the best and the most powerful eleven. Three of them will get their test this week when Harvard meets Princeton and when Cornell goes against Dartmouth.

Cornell with 259 points leads the east in scoring; Bucknell has scored 200, Colgate 192, Carnegie Tech 182 and Army 172

Notre Dame leads the west in scoring with 186 points; Auburn is the best in the south with 252 points and California leads on the Pacific coast with 264.

Michigan's Goal Uncrossed.

Michigan is the only major team in the country that has not had its goal line crossed or a point scored against it.

BATTLE TO A SCORELESS TIE

Tecumseh Legion and Omaha Olympics Play Fast Grid Game.

OMAHA, Neb., Nov. 6.—The Omaha Olympics and the Tecumseh Legion battled thru four scoreless quarters of fast football yesterday afternoon at League park. The muddy field prevented the backs from doing much spectacular running and with the exception of a 30-yard run by Walsh of the Olympics, the runs were all below 10 yards.

The Tecumseh team outplayed the Olympics, especially on the line, which the outstate backs punctured at will.

Stewart of the Tecumseh backfield was the individual star of the game. The shifty running and hard tackles which he made stamped him as one of the best all-around men on the field. Leahy, Walsh and Shanahan in the backfield and Berry on the line played well for the locals, while C. Morrissey at center, starred for the visitors.

The lineups:

Olympics (0)		Tecumseh Legion (0)
Rokusek	R.E.	Lemondary
Emery	R.T.	Hillard
Healey	R.G.	G. Morissey
Berry	C.	C. Morissey
Floemer	L.G.	Reynolds
Munn	L.T.	L. Graf
Adamson	L.E.	Leck
Brown	Q.B.	Sconce
Walsh	R.H.	Stewart
Leahy	F.B.	A. Graff
Shanahan	L.H.	Buckley

Substitutions: Olympics, Morton for Adamson, Mullen for Walsh. Tecumseh, Griffin for C. Morissey, Blakely for Graff, C. Morissey for Griffin.

Officials: Lutes, Creighton, referee; Adams, Omaha, umpire; Morearty, Creighton, head linesman.

Time of quarters: 12 minutes.

GOWAN'S YACHT MISSING

Speejacks Five Days Overdue at Las Palmas, Causing Relatives Anxiety.

CHICAGO, Nov. 6—The Speejacks, yacht in which Albert Y. Gowan, Chicago fancier and a party of six is making a tour of the world, is five days overdue at Las Palmas, Canary Islands, causing relatives here great anxiety as to the safety of the little craft.

Recent storms have swept the Atlantic course over which Gowan planned to cruise from Gibraltar October 28 to the Canary Islands. The distance is only 700 miles and the yacht usually makes 200 miles per day.

The Speejacks was in difficulty on two previous occasions in severe storms in the Pacific.

DIES OF SLEEPING SICKNESS

Mrs. J. Harry Kulakofsky of Omaha a Victim of the Disease in Short Time.

OMAHA, Nov. 6—Mrs. J. Harry Kulakofsky, thirty, leader in Jewish circles, died here this morning of sleeping sickness. She developed the disease last Friday and had been unconscious since that time.

Specialists were called from Chicago and "encephilitis" serum was sent from the Mayo laboratories at Rochester, Minn., but to no avail.

Wymore—Mrs. Temple ..., sixty-eight years old, pioneer resident of Gage county, and for years a resident of Ellis, northwest of here, died at her home. She is survived by her husband and one son, Jesse, both of Ellis.

NAVY FIGHTS LOSING GRIDIRON BATTLE WITH PENN

Photograph shows the first touchdown made by the Navy in the first quarter of its annual game with Pennsylvania at Franklin field. The university team rallied in the latter part of the game and won, 13 to 7. More than 50,000 people saw the game.

OHIO CAMPAIGN IS OVER

Cease Firing in One of Most Bitter Political Battles in Years.

COLUMBUS, O., Nov. 6.—Election campaigners ceased firing today in one of Ohio's bitterest political battles in recent years.

President Harding's home state tomorrow will register approval or disapproval of his administration.

Carmi Thompson and Simeon D. Fess, republican candidates for governor and senator, are calling upon the voters to hold up the hands of the president, while A. Vic Donahey and Atlee Pomerene, democratic candidates for governor and senator, have hurled charges of corruption and mismanagement at the Harding administration.

But mere candidates in this election have been unable to command the interest of the voters, whose chief attention centers on the proposed amendment to the state constitution legalizing the sale of beer and light wines.

Altho "wets" have endorsed several leading democratic candidates, the beer and light wine proposal is the main extra partisan issue.

REAL ESTATE TRANSFERS.

Roca Land & Cattle Co to Geo M Bronn, SW¼ 8-8-7, N½ NW¼ 17-8-7, L 34, S½ NW¼ 17-8-7, L 14, 16, 18, 20, 21, 23, 26, 28, SE¼ 17-8-7, L 7, 12, 14, 23, 29 NE¼ 18-8-7; L 39, 44, NW¼ SW¼ 17-8-7; L 42, 45, NW¼ SW¼ 17-8-7 ....$ 1.00

Jennie M Gillespie & h to Cora E Watkins, L 173, 174, Lenox sub 1.00

Edith E Stencil & h to Adolph O Fleischauer & w, L 18, 19, B 2, W H Irwine's 2nd add 3,000.00

Martha & Susie Brown to Herman A Naiman, L 11, B 2, Gibbon's add 400.00

Frank P Baldwin & w to Reinhart F Schaueman & h, L 6, B 32, Pitcher & B 2nd add 1,700.00

Adolph Aspegren & w to Roderick H Channell, L 3, B 49, Dawson's add 2,150.00

Perry W Rathbun & w to Archie M Longman, L 3, B 2, Fair Hill 2nd 1.00

Wm V Weber & w to Edith E Stencil, L 18, 19, B 2, W H Irwine's 2nd add 2,450.00

S H Morgan et al to W A Huffman & w, L 6, B 4, Madison Square add 1,600.00

Lydia C Ames to Geo L Viasnik & w, L 3, replat Prospect Pl 1,450.00

Otho C Hatch & w to Luman P Bush & w, L 3, 4, B 79, Bethany 3,600.00

Fielding O Martin & w to Clarence F Young, L 29, 30, B 2, Arlington Hghts 750.00

Henry N Pierce & w to Edwin Z Glass N½ L 11, B 1, Boston add, Coll View 5,500.00

Woods Bros S & M to Arhontula F ...ngianaki, L 2, 3, 4, replat B 5, Havelock 1,275.00

Real Estate Mortgage.

Lee A Hanks & w to Linc Safe Dep, S½ L 2, B 1, Pitcher & B sub, Oct 26, 1927, 6% 1,200.00

Grace E Holyoke & h (Edgar L) to same, L 3, B 211, city, Nov 1, 1925, 6% 2,500.00

Geo L Viasnik & w to same, L 3, replat Prospect Place sub, Oct 31, 1924, 6% 3,300.00

Herman A Naiman to Irving W Wood L 11, B 2, Gibbon's add, Nov 3, 1927, 6% 1,300.00

Geo M Brown & w to Linc Joint Stock Land Bk, al. land except last item in deed from Roca Land Co. to Bronn 30,000.00

Belle McNeal & h (W S) to Midwest S & L, L 9, B 3, Gibbons add 5,000.00

Clara B Miles & h (Russell T) to same, L 20, B 12, Woods Bros 1st add Havelock 2,000.00

Roderick H Channell & w to same, L 3, B 49, Dawson's add 1,600.00

Archie M Longman & w to same, L 9, B 2, Fairhill 2nd 2,200.00

Elza Vanney to Federal Trust Co L 5, Easterday's sub, Oct 31, 1925, 6% 2,000.00

Assignment of Mortgage.

Wm B Hunter to Hastings College of Ernest E Fike & w, L 4, B 11 J O Young's E Linc 1,000.00

Sec Inv Co to Robt E Moore of Jennie N Hyde & h, L 10, B 9, C C Burr's sub 1,200.00

Release of Mortgage.

Prov S & L to Arthur Bandy & w, L 9, B 2 Sunnyside add 211-91

Woodmen Acc Co to Ralph W Jones & w, N 25 ft L 5, and S 2 ft L 4 B 6 Houtz & Baldwin's sub 191-520

Linc Safe Dep to Grace E Holyoke & h, L 3, B 211, city 244-244

Linc Trust Co exec to Edw H Sheehy & w, Lt D, sub L 25, S W Little's sub 210-621.

Linc Safe Dep to Roca Land & Cattle Co, same as in mtg, 223-577.

Linc Joint Stock Land Bk to Geo M Brown & w part of land desc bed in mtg 220-297.

Midwest S & L to Belle M Neal & h, L 9, B 3, G.Gibbons add 249-519.

Linc S & L to Claude E Boles & w, L 18, 19, B 2, W H Irwine's 2nd add 239-...

Sec S & L to Perry W Rathbun & L 9, B 2, Fair Hill 2nd. 227-288.

C... & L to ... A K... & ... L 2, B 1 Pitcher & B sub, 185 42.

C... W Graves to Floyd W ... L 20, Bungalow Row, 239-459.

N... & A J Sawyer to Coun-

FORD BUYS MINE.

BLUEFIELD, W. Va., Nov. 6.—Henry Ford has purchased the mine of the Dexcar Pocahontas Coal company in the Tug river field of McDowell county.

The price was not revealed. The mine has a capacity of about thirty cars a day.

try Club, irreg tracts 26, 29, 47, 48, 49, 50, NW¼ 35-10-6 and part 26, 10-6, 190-414.

Linc Safe Dep to Otho C Hatch & w, L 3, 4, B 79, Bethany, 244-495.

Mabel C Doty tr to Fred H Dudley & w, L 14, W 2 ft L 1...B 30, Kinney's O st ad. 230-521.

Midwest S & L to Pierce D'Copeland & w, W½ L 11 B 1, Park View add, 249-286.

Ella E Tobin to Vivian P Duffield h L 10, B 3, C C Burr's add 241-159.

Mechanic's Lien.

Robertson Furn Co v R O Kindy & w, L 1, B 2, Coll View 165.00

Same v P H Larson et al, E½ L 9, Little & Alexander's sub 165.00

Same v O... Skiles, L 5, B 11, Dayton's add 150.00

Same v Levi Steyer, L 5, 6, B 2, Lemon's add Bethany 215.00

Same v C D Spaun, Lt A, Randall's sub 276.00

THINKS G. O. P. TO HOLD LEAD

Weeks Predicts Republicans to Retain Majority in Congress.

WASHINGTON, Nov. 6—Prediction that republicans will retain a substantial majority in both the senate and house after tomorrow's elections was made by Secretary of War Weeks today.

"The republicans will have as many in the senate after the election as they have now," he declared. "They probably will not have quite so many members in the house."

"Encouraging reports" from a republican viewpoint were brought to President Harding today by Senator McCormick, chairman of the republican senatorial campaign committee and Mrs. Harriett Taylor Upton, vice president of the republican national committee.

Both expressed the belief that the republicans would be victorious in the middle west.

"The situation in the middle west is safe," said McCormick, but he declined to make any specific predictions.

REFUSED TO REGISTER BONDS.

State Auditor Marsh has declined to register $26.217 worth of Winnebago village school bonds because the issue exceeds 30 per cent of the just valuation. These bonds are called funding bonds and the amount is excessive according to the law.

UPHOLDS PITTSBURG PLAN

Judge Gary Declares Steel Corporation Has Not Used Plus Price to Disadvantage of Consumer.

WASHINGTON, Nov. 6 — The United States Steel corporation has not used the Pittsburg plus steel price to the disadvantage of the consuming public, Judge Elbert H. Gary told the federal trade commission today.

Gary appeared at a hearing which is to determine the advisability of continuing the Pittsburg plus price, whereby all steel, no matter where it is manufactured, is sold at the Pittsburg price plus the freight rate from Pittsburg to wherever the order is made.

Judge Gary contended that a steel producer in the Chicago market shold be permitted to charge as much as he could get on the basis of the Pittsburg plus price.

"When business conditions are normal and sufficient, there is producting capacity to meet the demand, it seems only right, and it is usual, to make the Chicago steel price the Pittsburg price with the freight rate added," Judge Gary said.

"This is a practice which has developed for convenience and stability of business. It is only the natural course. The United States steel corporation and his subsidiaries had nothing to do with the setting of this business practice."

Judge Gary said he did not believe the practice resulted in the Chicago consumers generally paying more than the Pittsburg consumer, since when the demand is low the midwestern market is flooded with cheaper steel.

CASH UNDER FALSE PRETENSES.

Dave Robinson, colored and thirty-two years old, was arrested at 2:45 o'clock Monday afternoon by Detectives Schneibl and Gross on a charge of obtaining $100 by false pretenses. Robinson, it is alleged, wired the Hamilton National bank in Denver and represented himself as another man and drew $100 in twenty dollar bills at the Western Union Telegraph office.

According to officers, Robinson pulled a similar deal in Pueblo, Colorado and obtained $75. He has an Oakland touring car which was taken to the police station by officers and is being held there. Robinson represented himself as James Howard, who has an account at the Denver bank.

TWO CHILDREN BURN TO DEATH

AMES, Ia., Nov. 6.—Two children were burned to death here early today when fire destroyed the home of Mrs Rhea Hatfield, whose husband was killed in an automobile accident last March. Billie, five, and Mark, there sons of Mrs. Hatfield, were the victims.

Mrs. Hatfield and Marie, her eight-months old daughter, were seriously burend. They were rescued by W. A. Richards, Mrs Hatfield's grandfather, who discovered the fire at 4 a. m.

SMALL TWISTER NEAR ALMA

Several Buildings Demolished—Windstorm Lasted Thru Day, Followed by Half Inch Rain.

ALMA, Neb, Nov. 6.—A small cyclone struck the farm of W. J. Furse, about two and one half miles northeast of Alma, Saturday afternoon at 5 o'clock. The house was unroofed, windmill torn down and other buildings demolished. Extent of damage unknown.

On the farm of Harry Hardin, buildings were upset.

Small buildings were blown over and cow barn unrooted on the farm of Ed Lolgan, seven miles north of Alma.

The car of Mr. Gregory was damaged.

Alma and vicinity received a rainfall of one-half inch following a heavy windstorm which lasted thruout the day.

ARGUE ON RAIL MOTION

CHICAGO, Nov. 6—Argument was begun late today in federal court here on a motion to dissolve the injunction issued by Judge Wilkerson against striking railway shopmen last August.

Donald R. Reichberg, attorney for the shopmen, declared that "continuance of the injunction was a subversion of justice."

"The strike has been settled on more than 125 roads," he said.

Richberg denied the shopmen were guilty of the "unlawful acts" complained of in an affidavit made at the time the injunction was granted.

DELAY COST MURGUIA'S LIFE

Hour Meant Death to Mexican General Who Sought Amnesty From Federals.

EL PASO, Tex., Nov. 6.—A court delay cost Gen. Francisco Murguia, revolutionary leader of Mexico, his life, according to details of his execution reaching here today.

An hour after Murguia was killed by a firing squad Wednesday at St. Tepehuanes a court "writ" which would have stayed the execution was received by officers in charge, according to Luis Pimental, El Paso business man who arrived here today.

"Murguia reached Tepehuanes October 20," Pimental related. "He divulged his identity to a priest, the mayor and a business man and pleaded protection.

"He told them he had been without food three days. Next day he wrote federal authorities at Mexico City, offering to surrender if granted amnesty. He then went into hiding, but told the business man where he could be found in case he received an offer of amnesty. Receiving no Mexico City where he obtained the court order staying the execution, but it reached the scene too late—an hour after Murguia was put to death.

BLIND BUT SAVES MATE'S LIFE

Mrs. Mahlon Bethers Uses First Aid Successfully.

OMAHA, Nov. 6.—Mrs. Mahlon Bethers, tho totally blind, Saturday night successfully administered emergency treatment to her husband when he became violently ill, supposedly from poison whisky he had partaken of earlier in the evening. Attending doctors say the woman's presence of mind in administering emetics saved her mate's life.

Some months ago Mrs. Bethers, who has never seen her husband or baby boy, appeared in the role of a heroine when the youngster unknowingly swallowed a small portion of lye. By the use of proper antidotes the blind mother saved her babe's life.

Saturday night in her dilemma, Mrs. Bethers found her way to the telephone and then, calling police, asked what treatment she should administer, requested the sending of a physician and stated she would care for her husband until the doctor arrived. Bethers at one time was in a critical condition from the poison, but reports from the home Sunday night stated he was greatly improved.

BRIEF STATE NEWS.

Wymore—Mrs. George Zimmerman, sixty-five years old, a resident of southern Gage county for the past twenty-five years died at a hospital in Lincoln, where she had been taken for treatment, last week. There remain besides the husband, three daughters and two sons, all grown, and all living near the home farm northeast of here, in Hanover township. Burial was at Beatrice.

Wymore—The situation here, as regards diphtheria still remains serious. Altho there have been no deaths in town, there are now twelve cases of the disease here. The condition of the two small daughters of Dr. and Mrs. D. E. Haworth, whose life was despaired of Saturday, still remains very grave. A doctor from Beatrice is in attendance at the home besides Dr. Haworth.

His Eggsact Meaning.

Hub—Those two old gossips have been setting on the piazza all the afternoon.

Wife—Not setting, dear; you mean sitting.

Hub—I mean just what I said. I'm sure they're hatching out trouble for somebody.—Boston Transcript.

Stale Mail.

Two convicts met inside the prison walls.

"How long are you in for?" asked one.

"Seven years," was the reply.

"Well," said the first one. "I'm in for life. Would you mind posting this letter for me?"—Boston Transcript.

Relief from tag days was in sight for Chicago as a result of a resolution adopted by the city council limiting the number of tag day to three each year.

INDOOR SPORTS

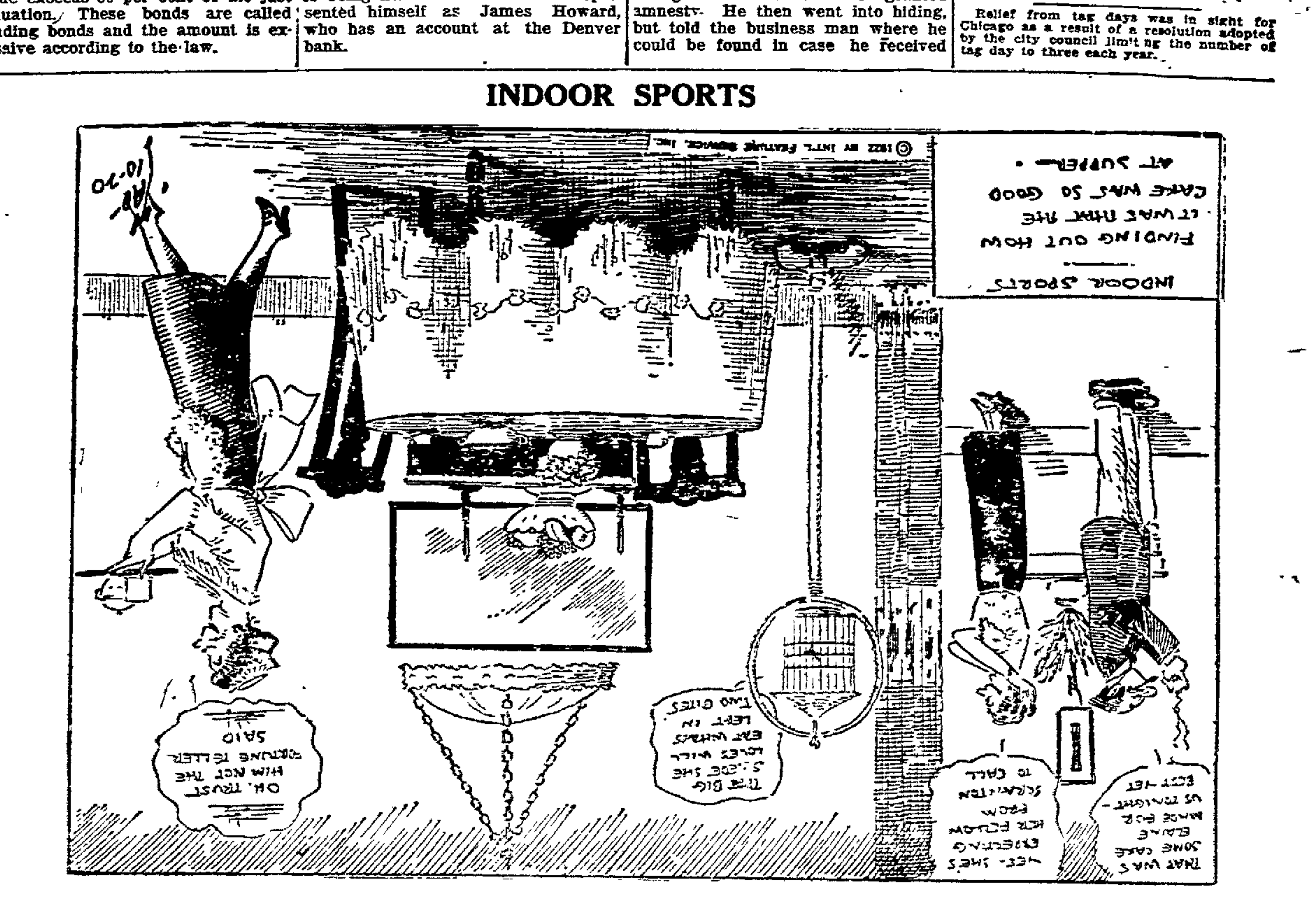

NEWSPAPERARCHIVE® NEWSPAPERARCHIVE®

Evening State Journal

(AND LINCOLN DAILY NEWS)

THIRTY-FOURTH YEAR. LINCOLN, NEBRASKA, MONDAY, NOVEMBER 6, 1922. TWO CENTS

MINE BLAST ENTOMBS 150

NOT TO LEAVE CAPITAL CITY

Allied Commissioners Reply to Refet's Ukase.

KEMAL DEMANDS NEW TRIBUTES

Foreign Warships Must Ask Leave to Enter Straits.

Disorders Feared Since Constantinople Is Celebrating Arrival of Kemalist Administration.

CONSTANTINOPLE, Nov. 6.—Mustapha Kemal sent a note to the allies today in which he announces that all foreign warships must ask the authorization of the Angora government before entering the straits of the Dardanelles.

The Turkish nationalist leader also decreed that such vessels must salute the new Angora government and its representatives when in the port of Constantinople. This note apparently was sent before receipt of the allied high commissioners' refusal to get their troops out of Constantinople as ordered Sunday when the new Angora government took over the city.

The allied high commissioners at Constantinople today informed Refet Pasha, the new governor, they would not evacuate the city in compliance with his demands.

The nationalist governor took over control of Constantinople Sunday, the former officials retiring without resistance, and immediately Refet Pasha sent a note to the allied commissioners suggesting they order their troops out of the city.

Instead, two companies of grenadier guards were sent at the sultan's request to guard his palace, while the allied representatives met and decided to defy the Angora govermnor's decree. This morning, formal notice was given him that the allies would not evacuate. Disorders are feared, as the city's population is celebrating riotously the arrival of the Kemalist administration.

At the same time it is reported that Turkish forces are everywhere invading the so-called neutral zones in direct violation of the armistice agreement signed at Mudania.

The allies have protested against this but may find themselves faced with an accomplished fact and be forced to consent.

Refet Pasha, backed by Hamid Bey, representative of Mustapha Kemal, took over quietly the offices of city administration. The employes of the Constantinople government are considered as "vacationing" except for the director general of police, the military governor and the court officials.

WHERE POLLS WILL BE OPEN

LIST OF VOTING PLACES IN CITY AND COUNTY.

Forty-eight Polling Places in the City and Forty-one Outside of Lincoln in the County.

The following is a list of polling places in the city and outside the city in Lancaster county, giving the location of the polling places in each precinct:

First Ward.

Precinct A—City hall, 10th and O Sts.
B—Hayward school, 9th and Z Sts.
C—Lincoln Heights M. E. church, 12th and Belmont Sts.
D—Elmer E. Sidles' residence, 321 No. 14th St.
E—Grand hotel, 12th and Q Sts.

Second Ward.

Precinct A—O'Shea Rodgers Motor Co., 1018 M St.
B—Lindell hotel, 13th and M Sts.
C—Lebsack's hall, 4th and F Sts.
D—Court house.
E—Swedish church basement, 1325 K St.

Third Ward.

Precinct A—Victoria hotel, 15th and O Sts.
B—Card-Adams Co., 15th and O Sts.
C—Bancroft school, 14th and Vine Sts.
D—Century Oil Co., 512 North 17th St.
E—Boyd's garage, 2100 Vine St.

Fourth Ward.

Precinct A—McKinley school, 15th and N Sts.
B—George Loar, 141 So. 21st St.
C—Basement U. B. church, 18th and M Sts.
D—Swedish church, 18th and J Sts.
E—State capitol, senate chamber.

Fifth Ward.

Precinct A—Bohanan's garage, 10th and D Sts.
B—Engine house No. 3, 1225 F St.
C—A. Clark garage, 305 Washington St.
D—W. A. Sweiser garage, 1335 Garfield St.
E—Saratoga school, 13th and Saratoga St.

Sixth Ward.

Precinct A—Frampton's garage, 940 So. 15th St.
B—Swedish Congregational church, 2011 O St.
C—Southside garage, 1545 So. 17th St.
D—Prescott school.
E—W. W. Curfman garage, 2427 So. 19th St.

Seventh Ward.

Precinct A—Meek's residence, 27th and Fair Sts.
B—Whittier school, 23rd and Vine Sts.
C—Dr. Spealman's office, 27th and Holdrege.
D—[illegible] Epw. M. E. church, [illegible]
E—United Evangelical church, 33rd and W Sts.

Eighth Ward.

Precinct A—Engine house No. 2, 23rd and O Sts.
B—Crowell's garage, 2627 R St.
C—Folts' garage, 3054 R St.
D—Basement Danish Lutheran church, 2240 N.
E—Elm Park M. E. church, 29th and Randolph.

Ninth Ward.

Precinct A—Lohmeyer's garage, 2400 C St.
B—O'Connell's garage, 2765 Randolph St.
C—Basement Westminster church, 23rd and Garfield Sts.
D—P. F. Rae's basement, 3942 Garfield St.
E—Dr. G. H. Walker's garage, 3000 Stratford.

Tenth Ward.

Precinct A—H. C. Brown's garage, 1321 R St.
B—Snell's garage, 3318 Randolph St.
C—Normal store, 56th and South Sts.

Voting Places Outside Lincoln.

Buda No. 1—M. W. A. hall, Princeton.
Buda No. 2—German hall, Hallam.
Centerville school house, district No. 22.
Denton, J. M. Shane, garage, Denton.
Elk, M. W. A. hall, Malcolm.
Grant No. 1—A. L. Huston hall, Cheney.
Grant No. 2—City hall, College View.
Garfield No. 1—School house, district No. 51.
Garfield No. 2—Hytrek store, Lake View.
Highland, school house, district No. 123.
Lancaster No. 1 A—City hall, University Place.
Lancaster No. 1 B—City library, University Place.
Lancaster No. 1 C—Third ward school, University Place.
Lancaster No. 2—City hall, Bethany.
Lancaster No. 3 A—City hall, Havelock.
Lancaster No. 3 B—Havelock Post building, Havelock.
Lancaster No. 4—Zimmerman garage, Lincoln R 4.
Little Salt, school house, district No. 127.
Middle Creek, school house, district No. 5.
Mill No. 1, school house, district No. 96.
Mill No. 2, school house, district No. 24.
Nemaha, opera house, Bennet, Neb.
North Bluff, school house, district No. 93.
Oak No. 1—William Weir store, Raymond.
Oak No. 2—Woodman hall.
Olive Branch No. 1—School house, district No. 117.
Olive branch No. 2—Farmer's hall, Kramer.
Panama, I. O. O. F. hall, Panama.
Rock Creek, school house, Davey.
Saltillo No. 1—K. P. hall, Roca.
Saltillo No. 2—City auditorium, Hickman.
South Pass No. 1—Holland store, Holland.
South Pass No. 2—I. O. O. F. hall, Firth.
Stevens Creek No. 1—Farmers' Grain Co., Prairie Home.
Stevens Creek No. 2—M. W. A. hall, Walton.
Stockton, school house, district No. 24.
Waverly, town hall, Waverly.
West Oak, Farmers' Elevator Co., Agnew.
West Lincoln, public hall.
Yankee Hill No. 1—School house, district No. 3.
Yankee Hill No. 2—Community house, Rokeby.

The polls will be opened at 8 a. m. and will close at 8 p. m.

WHAT'S DOING TONIGHT.

Candle light club dinner at the Lincolnshire.

Meeting for near east relief workers and others interested at the First Christian church at 8 p. m.

Republicans to hold a big rally at the city auditorium at 7 p. m. at which Governor McKelvie and O. S. Spillman, candidate for attorney general, will speak.

Elm Park Methodist general board meeting at 7:30.

First Presbyterian session's monthly meeting at the manse at 7:30 p. m.

Salem Evangelical, executive meeting of the Evangelical league at 7:30 p. m.

Grace Methodist guild with Mrs. Charles Strauer, 2740 R street, at 7:30 p. m.

Our Redeemer Lutheran officers and teachers of the Sunday school at 7:30 p. m.

Grace English Lutheran church council in the class room of the parsonage at 7:30 p. m.

Temple chapter No. 271 O. E. S., at 8 p. m. at the Scottish Rite cathedral. Business meeting.

Stated conclave of Mount Moriah commandery No. 4 Knights Templar at 7:30 p. m. Drill at 8.

State of Nebraska camp No. 2336, M. W. A., in I. O. O. F. hall at 8 o'clock. Moving picture show for members and their families.

Progressive card game for members of Lincoln camp No. 960, M. W. A., in Walsh hall at 8 p. m. Important business. Refreshments.

Coterie dancing club party at the Rosewilde.

Hokomok dancing club party at the Lincoln hotel.

Merimyx dancing party at the Victoria hotel at 8 p. m.

Degali club with Mrs. Mamie Waugh, 630 Elmwood avenue, in the evening.

Pastime whist club Monday instead of Tuesday with Mr. and Mrs. E. E. Mead, 867 North Twenty-second.

Lincoln artists' guild at 7:30 p. m. with Mrs. W. L. Albin, 635 North Twenty-fifth.

THE WEATHER.

For Lincoln and vicinity: Fair tonight and Tuesday; colder tonight. The minimum temperature tonight will be near 28 degrees.

For Nebraska: Fair tonight and Tuesday; colder east and central portions tonight; rising temperature west portion Tuesday.

DENY THEY SIGNED BOND

Eight of Eighty-two Bondsmen Say They Didn't Know Their Names Had Been Used.

Eight of the eighty-two alleged bondsmen for Henry Furrer and his co-plaintiffs in the receivership case filed against the Nebraska Building & Investment company and the Nebraska Hotel company, sued the hotel company for near a million dollars damages alleged brought about by the appointment of Mr. Barkley as receiver, have filed an answer in district court, alleging they did not know their names had been placed on the bond as surety until the suit was filed against them. The bond was for $900,000. The ones whose names appeared on the answer are: John J. Dinneen, John W. Dinneen, Lula Dinneen, Ellen G. Hogan, Thomas Hogan, Mary N. Hogan, Patrick O. Kelly and Peter Sullivan.

CHARGE AGAINST BLACKMORE

Alleged That He Did Not Pay Alimony as Ordered.

Robert Blackmore, 837 South Fifteenth, was arrested Saturday by Constable E. Immenhausen on a charge of failure to pay alimony. Blackmore will be arraigned at 9 o'clock Wednesday morning. He gave bond for $500. It is alleged that Blackmore failed to pay alimony for the support of his divorced wife, Agnes C. Blackmore, and three children, Billie, eight years old, Rachael, six years old and Jean, two years old.

The alimony is $60 per month.

Dave Noble Starting His Run

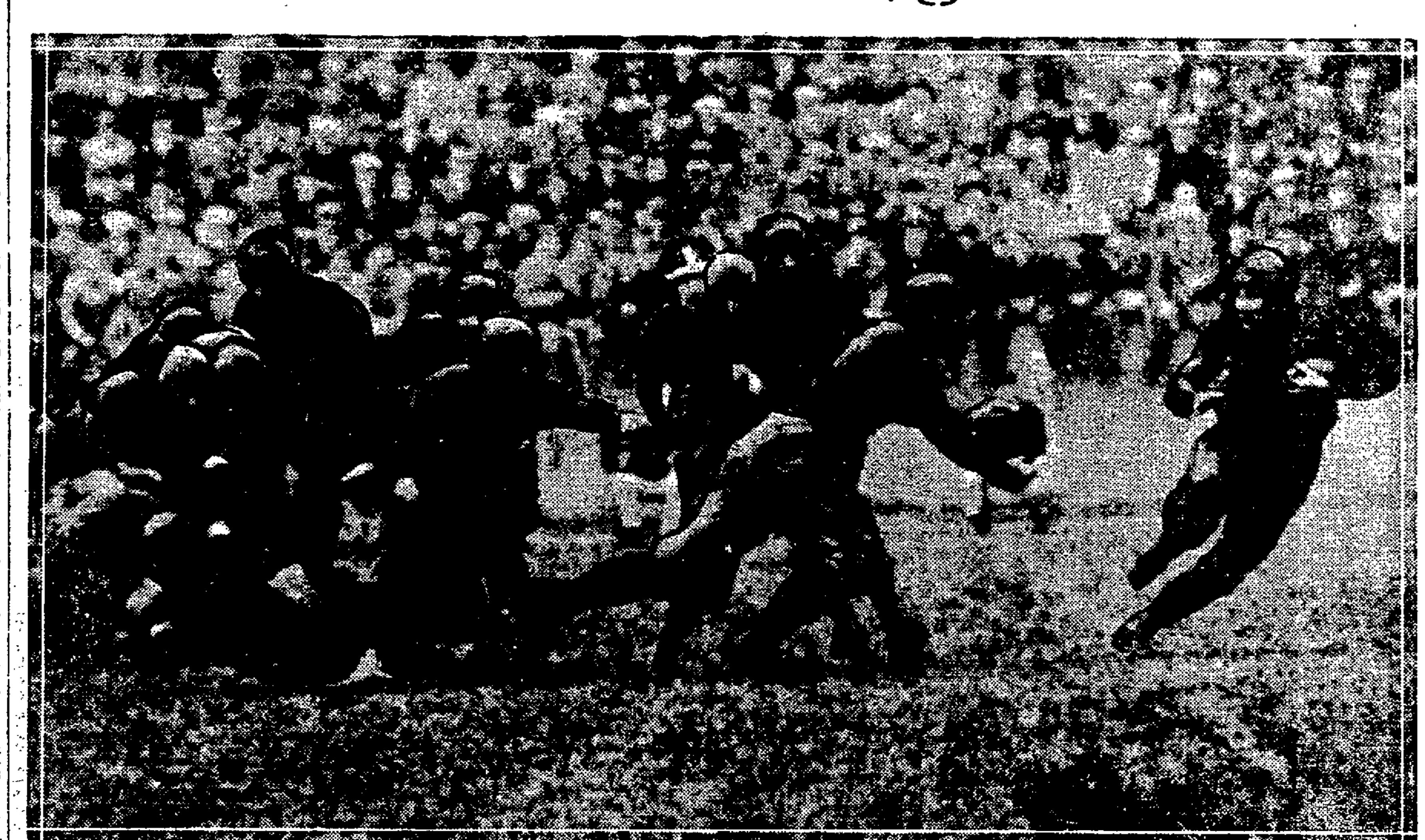

Here is Dave Noble starting one of the few notable runs which the Huskers were able to get away with Saturda y in the game at Syracuse, New York Saturday. Because of the drizzling rain, clear photography was next to [illegible]

PROBE SHOWS NOTHING NEW

LUCKHARDT CASE DEVELOPS NO FOUL PLAY EVIDENCE.

Some Assumptions Concerning the Cause of Her Despondency But No Evidence to Show Anything at All Definite.

More than two dozen witnesses have been sworn and all of them have been asked by the county attorney to tell all they knew in the matter of the death of Martha Luckhardt, not one has been willing to say they believed Miss Luckhardt met foul play. Some assume that Miss Luckhardt had become despondent over her inability to pay for an $850 fur coat which she is said to have bought. She might also have become despondent over her inability to go west to go into the movies. Some of the witnesses said Miss Luckhardt was despondent, and others said she appeared bright and vivacious.

The hearing, which was held in part Saturday afternoon, was taken up again Monday morning and not completed at noon. The county attorney asked the witnesses to appear at 2 p. m.

That Miss Luckhardt had been acting in an unusual manner might have been inferred from the testimony of Nathan Hill, 2036 B street. Mr. Hill was the first witness called Monday morning. He said that at the time of her death Miss Luckhardt had a room rented at his house. She had been rooming at his house three weeks, and at the time of her death her rent was paid two weeks in advance, yet she had not been at her room for several days prior to her death. He said she just disappeared, and that he made an effort to find her, but failed. He did not learn where she was until he heard she was dead.

Attorney C. L. Rein, who said he was representing John Luckhardt, foster father of the girl, started to ask Mr. Hill a question, but was cut off by the county attorney. Mr. Matson said that he himself was asking the questions. He said if Mr. Rein had any questions he would like asked tho. Mr. Matson would ask them. Mr. Rein wanted to know, since Mr. Hill had said he made no effort to locate Miss Luckhardt after her disappearance from the Hill home, who Mr. Hill asked about her, and when and where. The county attorney said he didn't see what that had to do with how the girl met her death. The questions were not asked.

D. E. Foley, 1417 G street said he knew Miss Luckhardt, but denied he had ever been engaged to her, or had even talked marriage with her. Frieda Holtz, 913 South street, who had seen Miss Luckhardt some time before her death, said that Miss Luckhardt had told her she didn't love Mr. Foley and did love a dark haired man with dark eyes. She mentioned the fur coat and said she expected a certain man to give her $100 as a surprise to help pay for it. Miss Holtz denied that she had ever told Captain of Detectives Walter Anderson that Miss Luckhardt had mentioned the possibility of her name appearing in headliners as a suicide victim. She said Miss Luckhardt did mention what a big surprise it would be to her friends if her name came out in headlines as having been murdered.

Wilson Cable and John V. Creese, also Miss Leona J. Johnson, all of whom were in the Little Gem bakery and cafe on the night of Miss Luckhardt's death, testified that they didn't see her in the cafe that night, thus contradicting a persistent rumor that has floated about.

John Luckhardt, 823 South, foster-father of Miss Luckhardt, testified that he had taken the girl to raise when she was but four months old, and had kept her until last February. He said he allowed her to leave home when she told him she wanted to go west and go into the movies. He saw her later and she told him she had been west and returned. He said that while Miss Luckhardt stayed at his home she kept a telephone in her own name at the home of a neighbor, at 913 South street, and did not even receive company at the Luckhardt home.

Ray Bothel, employed at a filling station at Thirteenth and High streets on the night of Miss Luckhardt's death, said that during the night, a man driving an auto appeared at the station and asked to be allowed to change his clothing at the station. He jammed the clothes he had worn down into the traveling bag and hastily disappeared. He said he would know the man if he should see him again.

SITUATION IS VERY SERIOUS

POTATO GROWERS KEEP WIRING FOR ASSISTANCE.

Most of Crop Stored in Pits and Must Be Removed Within a Few Weeks or Loss Will Be Almost Total.

The potato situation in western Nebraska is growing more serious, and unless the railroads are able to afford speedy relief the growers say that great losses will follow. The state railway commission has been bombarded with appeals for help, and is pulling every wire to secure it, but with indifferent success.

The First National bank of Morrill wired Monday that the necessity for refrigerator cars was great and asking if something could not be done about it. The telegram said that it was noted that from 1200 to 1500 cars a day are going to the big potato markets, whereas that section of the state does not get more than one refrigerator car every ten days or two weeks.

The growers in the vicinity of Morrill have thousands of bushels stored in pits, and bankers said that these could not be kept more than two or three weeks. The growers are in hard circumstances financially, all of their money and resources being tied up in their stored crop, and the loss of these would bring about great hardship.

Commissioner Taylor said that the commission had been busying itself hammering at the doors of the railroads, but that the situation with refrigerator cars was akin to that of box cars for wheat shipments, most of them are on eastern lines and only a small part of them are dribbling west. The law requires that after October 20th on shipments of potatoes, either refrigerator or heated box cars shall be furnished to shippers, and the supply in the west is exceedingly limited.

MIDNIGHT FASHION REVIEW.

BERLIN, Nov. 6.—A midnight fashion review is a new form of advertisement which modistes are staging in an exclusive cabaret in Berlin

BRYAN THREAT MADE CLEAR

WILL ABOLISH STATE SHERIFF'S OFFICE IF ELECTED.

Nothing to Prevent Mr. Bryan From Carrying Out His Threat If He Is Elected Governor.

Persons who listened carefully to Mr. Bryan's speech on Saturday agree that he there said plainly that if elected governor he would abolish the special machinery for state law enforcement.

Mr. Bryan had been reported to have said in various speeches that he would abolish the state "law enforcement department." A sworn statement given out by the anti-saloon league had Mr. Bryan saying at Sutton:

"Personally I want to see all these bureaus and divisions wiped out including the State Law Enforcement department. If I am elected governor, I will do my best to see that the state sheriff's office is wiped out. It is a wholly unnecessary expense. I want to put thi back into the hands of the people, making the county authorities responsible."

In his speech Saturday night Mr. Bryan denied intending to abolish the state law enforcing "department," holding that this is the office of governor itself. But what the press reports have meant and the public has understood by "state law enforcing department," the special machinery set up under the governor to enforce prohibition, he reiterated that he did intend to abolish if elected governor. The play upon words aside, there is no difference in meaning between what Bryan said Saturday night and what he is said to have said in his Sutton speech.

In that speech Mr. Bryan said: "I will do my best to see that the state sheriff's office is wiped out." It happens that under the law this is not a matter of trying. It is within the governor's power, singly and alone, to do this.

When the legislature of 1917 came to enact legislation to render the prohibition amendment effective, the friends of prohibition held that to prevent local nullification of the law it would be necessary for the state to provide special means of law enforcement. A wet legislature and governor agreed with this view. The governor was accordingly voted an appropriation with which to organize a special law enforcement service. Governor Neville appointed Wallace Wilson of Fremont state "law enforcement officer" to act together with a force of deputies. When Governor McKelvie came into office he retained the organization under the name of state sheriff's office.

If Mr. Bryan is elected governor it will be within his power to abolish this special department set up for the enforcement of prohibition, and his Saturday night speech was a reiteration of his intention to do this.

COMPLAINT TO THE STATE.

The Lancaster county humane society received a card Monday morning from one S. Thompson of Sidney stating that a Cheyenne county farmer was violating the child labor law by working his girls in the fields. The writer did not give the ages of the girls. Superintendent Charles McClain said that the matter will be taken up with the state authorities.

HE SHOWS UP MR. MOREHEAD

GOVERNOR M'KELVIE PRODUCES DEMOCRATIC MILEAGE.

Says Ex-Governor Has Lost His Memory or Is Trying to Deceive Voters on Eve of Election.

"According to newspaper accounts," said Governor McKelvie Monday, ex-Governor Morehead stated in his speech at the Lincoln auditorium Saturday night: 'I want to tell you also that when I was governor there was nobody connected with my administration who carried a mileage book. Now we find that $63,000 was spent for railroad fare in seven months.'

"Mr. Morehead's memory must be very short, or else he deliberately tried to deceive the voters relative to this matter. Mr. Morehead, himself, was fire commissioner and appointed the deputy fire commissioner. From July 11, 1915 to January 1, 1917, when Mr. Morehead, himself, was fire commissioner, there were eighty-seven one thousand miles mileage books purchased for this department, and an examination of the vouchers on file in the auditor's office shows Mr. Morehead's signature attached to the vouchers.

"Mr. Morehead, while governor, was food, drug, dairy and oil commissioner and as such appointed a deputy. The records show that between January 1, 1915, and January 1, 1916—a period of only one year—ninety-one one thousand mile mileage books were purchased for this activity, of which Mr. Morehead, himself, was commissioner.

"Mr. Morehead, during his administration, was hotel commissioner, and as such appointed a deputy, and the records show that between April 24 1915 and January 1, 1917, twenty-two one thousand mile mileage books were purchased for this activity.

"Mr. Morehead should also remember that during his last administration some sixty-four one thousand mile mileage books were purchased by the attorney general's office, and the use of that large number by that office was responsible for some of the newspapers carrying stories under the caption—'Seeing America First.'

"The facts are that travel by mileage books was so abused during Mr. Morehead's time as governor that the democratic legislature of 1917 incorporated the following clause in the appropriation bill: 'No appropriation herein shall be available for purchasing of railroad mileage books.'"

The Journal's Election Party

The State Journal will give an Election party in front of its building at Ninth and P streets, Tuesday evening, beginning at 8 o'clock.

Election returns will be given on the screen, placed on the street, as rapidly as received.

Motion pictures of "Alice in Hungerland," furnished by the Near East Committee, will also be shown.

BAND OF MINERS IS ENTOMBED IN SHAFT

Little Hope Entertained of Rescuing 100 to 150 Buried Men

FIRST DEAD BODIES FOUND

Five Corpses in Working Off the Main Shaft.

EXPLOSION SEALED THE MINE

Force of 500 Men at Labor Within Few Minutes Working in Relays to Dig Into the Pit for Comrades.

JOHNSTOWN, Pa., Nov. 6.—One hundred and forty-four miners, trapper beneath the surface in the Reilly mine at Spangler, Pa., have perished in an explosion of gas and a cave-in, according to reliable reports from the shaft this afternoon.

Officials of the Reilly mine withheld information and barred all photographers.

Bodies of five victims already have been located, it was reported unofficially. Rescue crews are at work, struggling thru falling timber and dangerous slides of rock to save any of their comrades who still may be alive.

Little hope is entertained that any of the entombed miners have survived the disaster, one of the greatest in American mining history.

JOHNSTOWN, Pa., Nov. 6.—Twenty-eight miners were taken alive from a death trap in the Reilly mine at Spangler, Pa., late this afternoon where over 100 are believed to have perished in a gas explosion and cave-in.

Several dead bodies have been brought out and others are said to be lying in the shaft.

JOHNSTOWN, Pa., Nov. 6.—A little band of miners, believed to number between 100 and 150 men, is entombed deep in the shaft of the Reilly coal mine at Spangler with little hope entertained of rescuing any of them, according to officials. Three men escaped.

Shortly before noon rescue workers reached the first dead bodies, five being found in one of the workings off the main shaft. Word was sent back that others had been discovered. It was announced that no bodies would be brought to the surface until 4 p. m.

Shortly before 8 a. m. an explosion brought down the roof of the shaft deep inside the opening, sealing all of the men who were at work. The fan which supplies air to them was smashed by the force of the explosion and it was nearly two hours before air was gotten into the pipes. The force of the letgo and the fact that the air lines were out of commission, makes the chances of the men very slim.

Within a few minutes after the explosion a force of nearly 500 men was working in relays digging into the mine. First aid crews were standing ready as the barrier was broken down. The Cambria steel company's first aid crew left here in automobiles. The Red Cross also sent three automobile loads of trained nurses.

Huge Emergency Hospital.

Spangler has been converted into one huge emergency hospital with everyone waiting for the workers to dig in where the men are entombed. Practically every home in the town is affected by the explosion and scenes near the mine are indescribable. Women with weeping children hanging to their skirts, stop everyone who comes from the immediate vicinity of the shaft with anxious inquiries.

The majority of the miners are Americans.

The rescue workers are carrying an air line with them. It is slow. Mine officials would make no statement, but it is the opinion of everyone at the scene that none of the men will be found alive. This opinion was strengthened when the first bodies, those nearest the mine mouth, were discovered.

SPANGLER, Pa., Nov. 6.—Ninety miners, possibly more, are entombed in a shaft of the Reilley mine, following a gas explosion.

Rescuers worked frantically trying to reach the trapped men who may all have perished.

Teams of comrades of the entombed miners were at the mouth of the shaft with equipment from nearby mines for the rescue work.

The exact number of victims is not known but an official of the Reilley mine stated that about ninety men entered the shaft this morning.

Half an hour after the men went to work a terrific explosion shook the shaft.

The men, helpless far beneath the surface, are believed to be a considerable distance from the mouth of the mine. No evidence of the blast was felt or heard on the surface until some of the workers who went down escaped.

The mine has been in operation since 1916.

PITTSBURGH, Nov. 6.—The mine rescue car of the United States bureau of mines was rushed to Reilley mine at Spangler this morning following reports that 150 miners were entombed by a gas explosion.

Reports received by the bureau said the explosion occurred at 7 45 a. m. at a point in the shaft about 500 feet from the entrance.

J. J. Bourquin, assistant chief of mine safety cars, had charge of the car which left here shortly after 10 a. m.

Bourquin took with him eight men and all mine rescue equipment necessary.

Six canary birds were also taken along.

ALTOONA, Pa., Nov. 6.—Reilly shaft No. 1, located near Spangler, where a large number of men were entombed by a gas explosion this morning, is practically a new mine, the shaft only having been sunk recently. Ordinarily about 200 men are employed in the shaft. Intense excitement prevailed in Spangler, where the entombed men lived.

It was raining hard at Spangler this morning.

BIG CIRCUS MAIN THING

BUT OTHER LIVELY CONTESTS TO BE STAGED TUESDAY.

State Candidates' Fate Largely Bound Up With Head of Ticket, and County Candidates Busy.

The big political circus wherein the candidates for senator and governor furnish the program has overshadowed in public interest all other contests, but this does not alter the fact that some very lively battles are in progress over other offices.

Several Lincoln men who have sought to test public sentiment when visiting in other communities have found local interest attaches to fights over sheriff or treasurer or county attorney rather than for the big offices. This sort of fights, in fact, furnish most of the votes at an election, meaning that if it were not for competition among condidates locally known, the total vote would be small.

The fate of the seven other men running for state offices besides governor is largely bound up in the result on governor. Charley Bryan is certain to lead his ticket, and while everybody who votes on governor does not bother to make choice between candidates for other state offices, the trend established by the vote on governor is usually noticeable in the results of those contests. The hope of the democrats on the state ticket, therefore, rests on Bryan getting a good-sized majority.

This will not hold true with the republican ticket, where Land Commissioner Dan Swanson, always a big vote-getter, will probably lead his ticket, say the experts. Randall has conducted a vigorous fight for railway commissioner, and he is certain to be among the leaders on the republican state ticket.

The contest for state superintendent of schools between Miss E. Ruth Pyrtle and John M. Matzen, altho the office is not on the political ballots, has been waged with great vigor. Miss Pyrtle has made a very active campaign and has secured a number of endorsements that promise to yield her a large vote. Mr. Matzen had the advantage at the beginning of being the holder of the office, but the battle waged by Miss Pyrtle has compelled him to get into the campaign very actively. Miss Pyrtle is one of but two women running for a statewide office, the other being Mrs. Mary H. Axtell, progressive candidate for land commissioner.

The legislature, in political complexion, is quite likely to follow the character of the statewide victory. The democrats had but four of the 133 members last winter, but this is no bar to their getting a majority this time, if the political peadulum swings far their way. Aside from the offices capturing a legislature means little politically, since the people have taken over the job of electing United States senators. The nonpartisan leaguers hope to have the balance of power in the next legislature, and if they have will use it to get the majority to back some of their schemes.

"I was interested," said H. G. Taylor, a member of the legislature that passed the initiative and referendum, "to notice that Former Governor Morehead praised it in his Saturday night speech as one of the greatest achievements of his party. Mr. Morehead was one of the most determined opponents of it in the session, and we had him to fight at every turn."

NEWSPAPERARCHIVE®

RUM RUNNER CROSSES SEA

TWO THOUSAND TON STEAMER HAS PERILOUS PASSAGE.

Destroyer Halts "Cornstalk" But Cargo of Olives and Fake Clearance Papers Deceives Inspector.

LONDON, Nov. 6—Piloting a two thousand ton steamer from a small seaport in England to an unknown destination in North America is calculated to provide no little excitement—especially when that vessel is laden with whiskey.

The story of a boat which had better be called the "Cornstalk"—to be on the safe side is typical of the many rum runners wrich are, at this very moment, trundling out their ten and twelve knots bound for "dry" America.

A few weeks ago the "Cornstalk," a little two thousand ton tramp, with a grimy smoke stack and a brine covered fore bridge, was lying alongside a jetty in a little seaport town in the south of England. She wasn't much to look at.

Three days saw her lying there apparently waiting for what little cargo she could pick up. An occasional deckhand wandered about her dirty planking, a dog ran around her decks, bone hunting in vain.

On the fourth day, a couple of barges insinuated themselves alongside her, and leisurely the derricks of the "Cornstalk" swung over the garbes and carried on board what appeared to be an endless supply of motor car wheels Was no hurry, no bustle On number one hold a merchant service officer stood and gave orders. Local townsmen gave the tramp little thought. When a few mornings later the day watchman at the jetty came down to "take over" from the night mate, the fact that the 'Cornstalk" had staged fadeout caused him no speculation whatsoever.

Heads For Spain.

Once at sea, the little tramp headed her bows for Spain. Her papers showed her bound for Cadiz, thence to Cayenne in French Guiana, and to Cadiz she went, where a few hundred tons of olives covered the tops of her disc loaded holds. After leaving Cadiz the "Cornstalk" groaned her ten knots across to French Guiana but she never put into Cayenne She stood off. Down came the dark and from nowhere seemingly came a motor lighter, hull down with coal, whereby the "Cornstalk" replenished bunkers, and incidentally provided herself with fake clearance papers out of Cayenne.

She needed them. Two weeks later in a fog off St. Augustine the warning wail of a destroyer's siren told her to slow down and from out of the haze a long grey destroyer on coast patrol loomed alongside, slowed, and began to talk semiphorese; the upshot of which the stopping of the "Cornstalk's" engines and the boarding of her by a young lieutenant, who asked to see cargo papers. That olives formed a part of the cargo was patent enough to the lieutenant's nose. He glanced at the bills of lading, the clearance certificates from Cadiz and Cayenne, accepted a galss of something warm in the skipper's little cabin beneath the chart house, vanished over the side, and was soon lost in the fog.

Four evenings later, the lights of Savannah winked and at the little tramp as she wallowed in the trough of the sea just outside the three mile limit, lights out, with smokeless funnel and hooded sidelights. On her deck the hold covers were off, while the crew ate their evening meal in the fo'c'sle. Came a whistle, the churning of engines going astern a tug fussed alongside towing two empty lighters.

Gets Rid of Whisky.

From the moment the tug was alongside, the "Cornstalk" sprang to life. Men ran below to the holds others to the winches. the derricks swung in and out and the disc wheels with their precious lining began to fill the two lighters.

Once the beating of a screw o fa fast moving steamer caused a temporary hush on the "Cornstalk's" decks, the derricks were swung inboard, the holds covered and the tug cast off. But the scare was needless and within four hours from dawn the "Cornstalk" was again left alone on the sea, only the cargo of olives remaining.

Ten thousand disc wheels, containing one hundred and twenty thousand bottles of whisky had been unloaded

Daylight saw the "Cornstalk" racketing along, bound for Galveston, to rid herself openly of her olives.

But locked in the safe in the chart room of the little tramp was a signed certificate from the captain of the tug and a representative of the gang of bootleggers to whom the whisky was consigned, to the effect that one hundred and twenty-thousand bottles of Scotch whisky had been safely transferred from the "Cornstalk" off Savannah. to a tug.

That certificate was sufficient guarantee to the captain that his $20,000 for the trip would be forthcoming from the "owners"

CHICAGO FEARS OUTBREAKS

Police Take Precautions to Prevent Disorders on Election Day.

CHICAGO, Nov. 6.—Police today took every precaution to prevent violence in the Chicago election tomorrow.

Guards were assigned to the homes of leading officials, after an attempt was made to bomb the home of Alderman William R. O'Toole.

The bomb exploded without doing any damage a few hours after a meeting of precinct captains in O'Toole's home had adjourned. Authorities believed the bomb was designed to explode during the meeting but was timed wrong. The bomb was a "dud" and caused little damage. It exploded under the porch.

Intense bitterness has been worked up in some sections of the city over local issues and authorities feared further attempts at violence.

COAL WRECK SAVES TOWN

CRANFORD, N. J., Nov. 6—The wreck of a long coal train at Cranford netted the railroad a loss of $200,000 but it has saved the town from a fuelless winter.

BAR KISSING IN PUBLIC.

BRUSSELS, Nov. 6.—For kissing in public a married but ardent couple have been sentenced on a charge of a "public outrage against good morals" to a fine of 78 francs each at Arlon, Belgium.

Brorsen's comet, seen in 1846, returned at intervals, till 1890, when it failed to appear.

LAST MINUTE EFFORTS MADE

POLITICIANS PUT EVERYTHING INTO CLOSING HOURS

Ohio Is Hotly Contested Battleground With Both Sides Claiming Victory as Theirs.

NEW YORK, Nov. 6.—Spurring their weary worker to one last effort political strategists of both parties today put everything they had into an eleventh hour attempt to win the "doubtful" states and districts in tomorrow's elections.

With the voting less than twenty four hours off, campaign activities in most states had died down to virtually nothing. Workers were devoting their time to checking up on arrangements for getting out a big vote, but the speechmaking and red fire features were all done with.

In most states, too, the voters appeared to have made up their minds about their choices for senator, members of house and for such state and local officials as were to be elected Signs familiar to experienced politicians showed the direction of the political wind, in a majority of the states.

Ohio Hotly Contested.

Ohio, President Harding's home state, remained the most hotly contested battle ground of the year up to the last. With both sides claiming victory, it was evident neither side knew just how the voting would go. There were indications that Senator Pomerene, democrat, had the better of his fight with Representative Fess, republican, for the senatorial seat.

The Ohio governorship contest between Vic Donahey, democrat, and Carmi Thompson, republican, looked like a dead heat today. Everything that the Harding administration could do, short of a personal appeal by President Harding to the people of the state, has been done to win for Thompson

The national administration will be more elated by a victory in Ohio than in any other state and correspondingly will be more downcast by a defeat there than anywhere else. Mr. Harding has his heart set on getting approval for his administration thus far from his home folks and if they do not approve he will feel it keenly.

New York Situation.

In New York state also, last minute efforts were being made in behalf of both governorship candidates—Al Smith, democrat, and Governor Nathan Miller, republican. Smith's cohorts were more in evidence than Miller's, tho the latter were quietly active "on the inside" of the g. o. p organization.

In Missouri where Senator Jim Reed's fate hung in the balance, both he and his republican opponent, R. R. Brewster, were trying to turn the final moments into votes, with the aid of their state wide organizations.

Other states where the issue seemed somewhat in doubt were Wyoming, where Senator Kendrick, democrat, is opposed by Representative Mondell, republican, and majority leader in the last house, Maryland where France, republican, was neck and neck with William C. Bruce, democrat, and Rhode Island, where Senator Peter Gerry, democrat, was contesting with Former Governor Beckman

CORN EXPORTS LARGE

WASHINGTON, Nov. 6—Exports of corn from the United States for the year 1922 promise to exceed any year since 1900 when the total was 190,386,000 bushels, the department of agriculture reports From January to August, about 131,000,000 bushels were exported, which is slightly more than the total corn exports for 1921

© Mishkin

Heifetz

Lincoln Auditorium

November 9

Attend the concert and note the individual qualities that distinguish this famous violinist. Then go to any dealer in Victor products and hear the Victor Records by Heifetz. Note how faithfully his renditions are portrayed on the Victrola.

Victor Talking Machine Co.
Camden, New Jersey

PNEUMONIA

Call a physician. Then begin "emergency" treatment with

VICKS VAPORUB

Over 17 Million Jars Used Yearly

DOES IT PAY?

Ask the man who has his suits Cleaned and Pressed at regular intervals He will tell you that his suits last longer and always look like new. Send us your next order. We call for and deliver.

Phone F-2377

MODERN CLEANERS

DICK WESTOVER, Mgr.

COLDS GRIP

Fortify the system against Colds, Grip and Influenza by taking

Laxative

Bromo Quinine

tablets

which destroy germs, act as a tonic laxative, and keep the system in condition to throw off attacks of Colds, Grip and Influenza.

Be sure you get

BROMO

The genuine bears this signature

E. W. Grove

Price 30c.

LADIES' SUITS, plain
MEN'S SUITS
MEN'S OVERCOATS Cleaned and Pressed **$1.00**

RUBLIC CLEANERS
1514 O. B4456.

NEBRASKA SCHOOL OF BUSINESS

Accredited by American Association of Vocational Schools. Approved by the State Superintendent of Public Instruction.

T. A. Blakeslee, Pres. and Mgr. — Gertrude Beers, Prin. Normal Dept.
William M. Bryant, Prin. Com'l Dept. — Trilla F. Gardner, Prin. Sten. Dept.

You may register this week.
Day and Night Classes.

Corner O and 14th Sts. Lincoln, Nebraska

Shredded Wheat

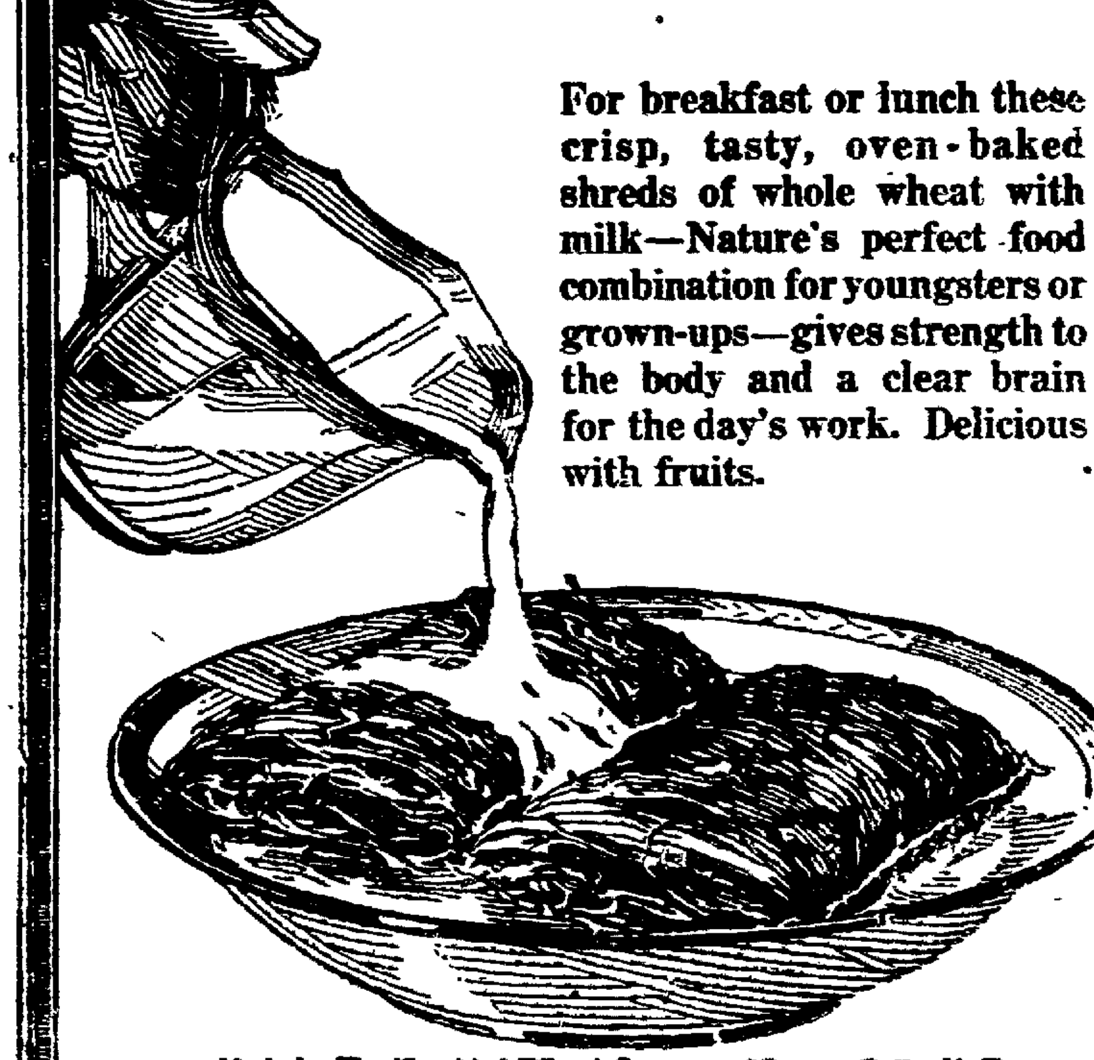

For breakfast or lunch these crisp, tasty, oven-baked shreds of whole wheat with milk—Nature's perfect food combination for youngsters or grown-ups—gives strength to the body and a clear brain for the day's work. Delicious with fruits.

Made by The Shredded Wheat Company. Niagara Falls, N. Y.

WRIGLEY'S

AFTER EVERY MEAL

It's BENEFICIAL! Aids appetite and digestion, helps to keep teeth clean and breath sweet.

It's LONG-LASTING! Full of flavor that won't chew out.

It's ECONOMICAL! A five cent package provides a treat for the whole family.

SEALED TIGHT KEPT RIGHT

C74

It's Time to Think of Christmas Shopping.

Rudge & Guenzel Co

Many Christmas Gifts on Display—Floor Three.

ELECTION DAY STORE NEWS

Election Day

SPECIAL SALE OF

Dresses

Silk Dresses **$15** Wool Dresses

A LARGE number of silk and wool dresses are candidates for your approval Tuesday at $15. Styled in the 1922 manner. Graceful and becoming with their panels and braid and embroidery adornments. Made of such favorite cloths as

—Canton Crepes
—Tricotines
—Poiret Twills

$15

Apparel—Floor Two.

Swagger Brushed Wool Tuxedo Coats

BRUSHED Wool always is rich looking and these Tuxedo styled coats have all the style one likes with their soft rolled, Tuxedo front belts and the patch pockets. Just the coats to wear every where outdoors, motoring, and on the campus.

—RED —JADE —WHITE **10.95**

Apparel—Floor Two.

From Primrose House comes the science of keeping young

THE Face Molding Treatment which we bring to you from Primrose House is emphatically scientific—scientific not only in the methods by which the facial muscles are restored to their youthful contours, but in the preparations which help to attain "the new beauty."

Guided by an anatomical chart you gently and firmly mold the responsive underlying tissues until the sagging, tired face regains its freshness and charm, the wonderful Face Molder giving to your hand the skill of the trained Primrose House operator. [Here are the preparations essential for the treatment:

Rose Leaf Cleansing Cream, the long cherished secret of a noted English beauty, this cream contains the secret of her purity of skin texture. Three sizes ... $1.00, $2.00, $3.50.

Face Molding Cream, nourishes the skin and builds up sunken tissues. Three sizes $1.25, $3.00, $5.00.

Balsam Astringent, to make the facial muscles firm and tighten the skin ... $4.00.

And the *Face Molder*, that clever little appliance which lifts the muscles and molds in the Balsam Astringent. Including a four ounce bottle of Balsam Astringent, this is priced at .... $7.50.

Ask for the booklet "The New Beauty," at the Toilet Goods Counter.

Candy

—Pay election bets with Rudge & Guenzel's Good Candies. We'll sell it to you by the box or the carload! Walk by our candy section—you can't pass it without buying!

Candy Section—Street Floor.

For Children's Clothes

—One table full of Readi-Sew packages now reduced for clearance 89c. —Packages made up with necessary materials and trimmings for attractive children's garments.

Centre Aisle—Street Floor

Plumbridge Baskets for Gifts

—Plumbridge not only puts real goodies into his baskets but packs them with an artistic skill that wins your approval instantly. There are yet some people hereabouts who do not know what a Plumbridge basket is They are baskets filled with stuffed dates, stuffed prunes, preserves, candies, etc. Small or large sizes. We are taking orders now for Thanksgiving and Christmas.

Polychrome Candles

—Packed two in a neat box. Excellent for Gift purposes. They come in all shades. See them on Floor Three.

Pleating Hemstitching Button Making

—Let us do your pleating, Hemstitching and Picot Edging. Our work will please you. We also make many styles and sizes of Buttons to match your gowns.

Decorated Tin Boxes

—Large assortment of neatly illumined and decorative Tin Boxes for candies, cakes, fruits, etc., for gift purposes.

Gift Shop—Floor Three.

Christmas Gift Novelties

EARLY Christmas shoppers will get the best choice of these pretty new and novel gift things now on display including fancy book ends, door knockers, artistic candle sticks, attractive score cards, good looking candy jars, unique card trays, handy waste paper baskets, colored cigarette boxes, etc In addition we are making an extensive showing of the popular colored

WALLACE NUTTING PICTURES.

Gift Shop—Floor Three

NEWSPAPERARCHIVE® NEWSPAPERARCHIVE®

MOVIE NEWS.

George Pezet, Peruvian diplomat, handsome and distinguished, is about to storm the doors of fame and gain a place in filmland. He says his principal aim is to study the motion-picture industry in order to start it later in South America.

Control Dempster has gone out to Los Angeles to visit her sister. Miss Dempster began her career the e studying dancing with Ruth St. Denis.

Clara Kimball Young is sending out a circular letter disclaiming any acquaintance with Clara Whipple Young, now experiencing matrimonial entanglements, also any knowledge of the affair which is being given publicity. The names being similar, she feared the two persons might be confused. Clara Whipple Young is, altho it is not stated in the letter, only the second wife of Clara Kimball Young's husband, much given to getting into Clara Kimball's way on the streets and in the studios around Hollywood and Cocoanut grove parties.

Henry B Walthall, star of "The Birth of a Nation," is now in vaudeville in a one-act drama called "The Unknown."

"Poor Men's Wives," a sequel to "Rich Men's Wives," will be screened in the Schulberg studio as a result of numerous letters from theater owners and patrons asking why they did not give the other side of the picture.

As a result of her work in "The Storm" Virginia Valli is to be starred, first playing one co-starring role with Reginald Denny.

MY FAVORITE COIFFURE

Screen Stars Tell Secrets of Hairdress

By Dorothy Devore.

A girl can make or mar her appearance by the way she dresses her hair. She should give much thought and care to it. After innumerable experiments, I find that the style pictured here is best suited to my type, its simplicity being designed to make the best of small feautures by not overloading them with masses of piled hair.

Amusement Notices
(Advertisement)

Heifetz concert tickets should be secured today. Jascha Heifetz, known as "the perfect violinist," is being greeted everywhere by the most demonstrative capacity houses. Judging from the advance sale Lincoln will be no exception on Thursday night.

DUMP BONES INTO RIVER.

NEW YORK, Nov. 6.—Two motor truck loads of human bones of several hundred early settlers of New York were unceremoniously dumped into the ocean recently from a rubbish scow. Workmen dug up an ancient churchyard with old brownstone tombstones containing the names and dates the latest of which was 1820. The old graveyard contained the bodies of heroes of the American Revolution and of the war of 1812.

VOTERS NOW TO ACCOUNT

LAST CAMPAIGN ACTIVITY IS TO URGE A DUTY.

Republican Rally at Auditorium Tonight Spells the Closing Chapter Locally of the Advance Skirmish.

TONIGHT'S RALLY.
American Legion band.
Address by O. S. Spillman.
Address by Governor McKelvie.
W. T. Thompson, chairman.

With the pre-election skirmish on its last legs, the voters will now take things in charge and on Tuesday cast the ballots which will name Nebraska's governmental personnel for the next two years. The getting out of the vote is no small thing. Women of Lincoln and of the entire state have been urged to consider the right to vote not so much a privilege as a duty.

At republican headquarters Monday it was said that reports gave further reason for the optimism which has grown from conservative statements early in the campaign to statements positive. Judge E B. Perry, chairman of the state central committee, makes no reservations when he states that the entire republican ticket from Charles H. Randall for governor down, will go over by substantial majorities, that R. B. Howell will be sent to the United States senate and that there will be a solid republican delegation from Nebraska in congress.

Judge Perry says concerning recent Bryan statements "The opposition has finally been compelled to come from behind its smoke screen and openly announce its position on law enforcement. At Sutton, about two weeks ago the democratic candidate for governor declared that if elected he would abolish the state law enforcement department.

"Ever since this time, his friends including one Elmer E Thomas of Omaha, have undertaken to explain that the democratic nominee did not mean this. That he was retaining the law enforcement department. In his speech in Lincoln Saturday night the democratic nominee clearly stated his position, and that was that he would do away with the office of the state sheriff, and that if he was elected governor he would depend upon local officers to enforce the prohibitory laws.

"This means that the democratic nominee for governor has completely surrendered to the Hitchcock-Mullen wet machine, and that in counties where the prohibitory law is unpopular, boot-legging will not be interferred with, and the wet territory will supply those desiring intoxicating liquor in dry territory.

"The issue is now plain. No one can be deceived. The democratic nominee for governor is theoretically for the eighteenth amendment, but in practice is not in favor of enforcing it in any community where it is unpopular.

"Those who favor prohibition and law enforcement will vote for Randall for governor; those who favor local option on boot-legging which is worse than the open saloon will vote for his opponent.

RECKLESS AUTOIST FINED

Drove on Wrong Side of the Street and at a High Rate of Speed.

A. C. Duffe, 1324 South Thirteenth, was fined $15 and costs Monday morning by Police Judge H. J. Whitmore who found him guilty of charges of reckless driving and driving a car on the wrong side of the street.

Duffe was driving a rented Ford down O street at 9 30 p. m. Sunday and near the intersection at Fifteenth and O he ran into a parked Hudson car belonging to the McFarland Printing company. The Ford was totally wrecked. The windshield, front wheels and radiator of the car were smashed. A running board of the Hudson was broken. F. L. Riley and R. F. Moore, two occupants of the Ford, were injured. They were arrested shortly after the accident on a charge of disturbing the peace by yelling. They were dismissed of this charge in police court Monday morning.

The Ford was turned completely around when it hit the parked car. Riley and Moore were attended by Dr. William H. Slattery. Their condition is improved and they were able to appear in police court. Riley received a deep gash on the back of the neck and Moore was cut by glass on the left side of his back.

RED CROSS ROLL CALL PLANS.

Preliminary organization for the sixth annual roll call of the national American red cross for the state of Nebraska will soon be completed. State headquarters were established early in October in the city hall building in Lincoln. "The Roll Call situation in the eastern part of the state is especially favorable," said M. N. Z. Snell, director, "due to the more favorable geographical conditions, and being more densely populated, but thruout the state, to the western boundaries, even in the cattle districts plans are going ahead for a successful roll call. All but a few chapters have sent in plans for their campaigns and the opportunity is going to be given to every person in the entire state to become a member.

Plans for Lancaster county have not yet been announced as the membership drive is postponed until later on in the month, and organization plans will be announced later.

The annual roll call takes place between November 11, Armistice day, and Thanksgiving day, November 30, when every Nebraskan will have the opportunity to support the organization known for many years as the "Greatest Mother" who is constantly seeking to prevent and relieve the suffering of mankind, wherever it may be.

BRANCH BRINGS $5,000.

JERSEY CITY, Nov. 6.—A single branch of apples was sold by a New Jersey grower to a Missouri nursery for $5,000.

If wheat seeds are given a hot steam bath before sowing they will grow to healthier stocks.

MINIMUM WAGE BLOW.

WASHINGTON, Nov. 6.—Minimum wage legislation was dealt a blow here today when Judge J. A. Van Orsdel, in the district court of appeals declared unconstitutional the law passed by congress fixing the minimum amounts that could be paid women and minors in the nation's capital.

Such legislation could be legal here only after it was authorized by a constitutional amendment, the judge said.

The law was considered the opening drive of legislation that would fix minimum wages thruout the country.

DOUBTFUL IF RATES PLEASE BELL FOLKS

Company's Position Has Been That Actual Return Has Been But a Little Over 4 Per Cent on Investment.

Members of the state railway commission are doubtful if the order of Saturday with respect to telephone rates will please the Northwestern Bell. Nothing has yet been heard from the company officials as to what it will do about it. The fact, however, that the company has insisted all along that as its actual return has been but a little over 4 per cent, it had established its right to an increase, coupled with the other fact that it has been able to win practically every rate case it has taken into court creates the possibility that it will do so with this one.

The commissioners and accountants spent a great deal of time, including a number of nights, going over the decision for the purpose of checking up on every tabulation and buttressing as much as possible the position taken, with this possibility in mind. The commissioners desired to give the public every advantage possible, but could not figure anything was to be gained by slashing exchange rates and not provide the additional revenue from toll that was necessary to give the return the law provides.

Toll rates are now divided into two classes, station to station which is a call where the caller says he will talk to anyone at the station given, and person to person, which is where he wants to talk to a particular person. As the latter involves more time and work it is higher.

When the schedules were first drawn the differential was 25 per cent. It has been mistakenly printed that the order raised person to person rates 40 per cent; it should have read to a 40 per cent differential, which means that much more than a station to station call.

A computation made by Commissioner Browne shows that as toll rates are now the station to station call charge is 5 per cent below what a toll call cost before the war and person to person calls 16 per cent. Under the new rates the station to station call will be 1.3 below and person to person 40 per cent above prewar rates. Forty per cent of toll calls are station to station and 60 per cent person to person. On this basis the new rates will average 24 1-4 per cent above prewar, and including report charges, 27 per cent more than before the rates, which brings them to a practical equality, so far as increases are concerned, with exchange rates. The average monthly toll receipts of the company for 1921 were $94,000. If the prewar rates had been in effect the company would have received $88,000; under the new rates $108,000.

ENTIRE FAMILY HAD "FLU."

"Keep right on using Foley's Honey and Tar. It will give quick relief," said the doctor, when the entire family had the "flu." Never saw anything so good," writes Mrs. A. B. Griffith, Andrews, Ind. For coughs, colds, croup, throat, chest or bronchial trouble use Foley's Honey and Tar.—Advertisement.

MRS. HALL IS AN AVENGER

WIDOW DIRECTS AGENTS IN THE QUEST FOR MURDERER.

Her Role Reverse of That Given Out in Interview When She Said She Did Not Want Slayer Punished.

NEW BRUNSWICK, N. J., Nov. 6.—Mrs. Frances N. Hall, accused by an alleged eye-witness of the murder of her husband and Mrs. Eleanor Mills, came forward today in the role of avenger.

The widow, according to reliable information from the Hall home, has taken active charge of a search for the murderer. The pose of reserve and indifference she assumed since the murder has been dropped and Mrs Hall now directs a probe in which private detectives lawyers and all members of the Stevens and Carpender families are engaged.

Each evening Mrs Hall hears reports from her agents in the parlor of her home where she gave out a remarkable interview in which she indicated she did not want the murderer punished nor exposed. Contrasting with her publicity expressed attitude, it is said, is the vigor with which she has thrown herself into the pursuit and tracking down of Dr Hall's slayer.

The widow applies herself day long to the sorting out of clues, according to the same source, and has declared she will not cease until she has tracked down the guilty party. This information came to light in a roundabout way. It appeared authentic but could not be confirmed thru Timothy Pfeiffer, Mrs Hall's attorney.

The news caused amazement in New Brunswick where Mrs. Hall's passive attitude has been much commented upon.

EX-SERVICE NURSES TO MEET

Miss Gertrude L Portell has issued a call for all ex-service nurses in Lincoln to meet at the American Legion club rooms Tuesday afternoon at 3 o'clock. Important matters are to come up, Miss Portell says, and nurses who cannot be present are asked to notify her at the veterans bureau, B3664

"Imitation is the Sincerest Flattery."
—Colton

When The House of Kuppenheimer brought out the famous Klavicle Overcoat, it created a profound impression.

It was something new, different, strikingly original. Today the Klavicle is the most widely imitated garment in the country. But, despite the wide imitation the perfection of this exclusive Kuppenheimer production has never been equalled.

Kuppenheimer Klavicle Overcoat

---is here in many new and distinctive variations.

You'll find it the easiest to slip on and most comfortable coat you've ever had on your back.

And as for style and good appearance--well, we'll leave it to the mirror to tell you.

See the Klavicle on display in our windows

$40-$45

MAGEE'S
—the house of Kuppenheimer good clothes

RIALTO THEATRE
ALL THIS WEEK
"The Mental Miracle Man"
DR. CUNNING
ASK HIM—HE KNOWS
—also—
MARY MILES MINTER AND TOM MOORE
In the western romance
"The Cowboy and the Lady"
Clyde Fitch's great play
"THE GLORIOUS DEAD"
Beautiful Beyond Description
NEWS and TOPICS OF THE DAY
RIALTO SYMPHONY PLAYERS
SHOWS START AT 1, 3, 5, 7, 9
Mats—20c; Nite—35c; Chil.—10c
Election Returns Tuesday Night.

LIBERTY
WHERE EVERYBODY GOES
MON.—TUES.—WED.
Mlle. Daisy & Stein Bros
In their comedy oddity
"FUN IN THE PARLOR"
THREE ROMANO SISTERS
Artistic Variety Dancers
JARVIS & HARRISON
In the comedy of frivolity
"LONESOME"
MOWATT & MULLEN
"The Sunbrite Pair"
NAIO & RIZZO
In an instrumental novelty
"THE CABBY"
A Laugh a Second
"THE TIMBER QUEEN"
NEWS WEEKLY
BABICH and the ORCHESTRA
SHOWS START at 2:30, 7:00, 9:00
Mats—20c; Nite—40c; Gal.—15c
Election Returns Tuesday Night.

Colonial ALL THIS WEEK
She pawned herself for $10,000 to save the man she loved—
Betty Compson
In the South Seas romance
"The Bonded Woman"
Good Comedy and Topical Pictures
SHOWS START AT 1, 3, 5, 7, 9
Mats—15c; Nite—25c; Chil.—10c
Election Returns Tuesday Night.

LYRIC
HOME OF BIG PICTURES
ALL THIS WEEK
The Sensational Jazz-drama that broke Broadway records.
WILLIAM DE MILLE'S
Startling Paramount Picture
'NICE PEOPLE'
—with—
WALLACE REID
BEBE DANIELS
CONRAD NAGEL
Mr. & Mrs. Carter De Havin
In Smiles and Laughter
"ENTERTAINING THE BOSS"
KINOGRAMS—FUN FROM PRESS
THE VARSITY QUINTET
An Instrumental offering with ARCHIE JONES
LYRIC CONCERT ORCHESTRA
SHOWS START AT 1, 3, 5, 7, 9
Mats—30c; Nite—50c; Chil.—10c
Election Returns Tuesday Night.

Thursday, Nov. 9
CITY AUDITORIUM
JASCHA
HEIFETZ
VIOLINIST
Secure Tickets Today
At Ross P. Curtice Co.
Capacity House Assured

B3126
Orpheum
THE BEST IN VAUDEVILLE
Orpheum Circuit
Tonight & Tuesday
Nov. 6 and 7—Mat. Tuesday
WallaceReid's
Greatest Comedy Hit
with
OTIS OLIVER
'The Charm School'
You have read the book
You have seen the film
Now see the play.
Unusual cast of
50 Lincoln Players 50
AUSPICES OF THE
Knights of Columbus
Nights, 25c, 50c, 75c
Matinee 25c and 50c
ELECTION RETURNS
Tuesday Night
WEDNESDAY, NOV 8.
BIG VAUDEVILLE BILL
Dorothea Sadlier
AND CO.
Beth Beri & Co.
Joint Headliners.
JACK & JESSIE GIBSON
ARMSTRONG & PHELPS
ERNEST HIATT
JESSIE REED
LEON & COMPANY

Dreamland--1516 N St. Open Every Night Except Sunday
The Home of Clean Dancing. Wednesday Night Masquerade. 10 Prizes and FEATURE NIGHT—Candy Night—Box given away every other dance. Ladies' Silk hose—Pair given away every other dance.
This Week—Every night four pairs Ladies' Silk Hose given away. Friday night always prize dance night. Four prizes. Armistice Day November 11. Dancing afternoon and evening. Special decorations.

Yellow Cab
B-3323
YELLOW CAB CO., Inc.

Hotel Lincoln
Lincoln's Leading Hotel
Rates from $1 50 — Two Cafes

Safety Razor Blades
SHARPENED FOR
ONE CENT EACH
(Any Kind)
BRING IN ALL YOU HAVE
Butler's Drug Store. Lincoln
Owl Pharmacy. Lincoln
McBride & Chism Uni. Place
Oseeq Sharpening Co.
Box 241, Plattsmouth, Neb.
If you mail them, add 5c for return postage and packing.

1334 O st.
Shapiro's MEN'S SHOP
HATTERS AND HABERDASHERS

Gold's Column of Store News.

2 Very Important Special Sales Begin Today

The Silk Sale
Being a colossal underpricing of the season's most-wanted silks. Nineteen great lots to choose from.

The Suit Sale
Being a choice of all remaining suits—values to 75.00—at 36.95, with values to 39.50 priced at only 21.95.

It will pay you to refer to our big ad in Sunday's papers, giving complete details of above important events.

Lambskin Gloves at 1.98

WOMEN'S IMPORTED FRENCH LAMB GLOVES—in fine quality, soft, pliable skins of the best quality, two-clasp styles, in wanted dark brown, tan, black, with three rows of heavy embroidery in self or contrasting colors. Gloves unequaled for service and appearance. All sizes. Pair 1.98

WOMEN'S STRAP WRIST GAUNTLET GLOVES—Soft, pliable, imported French lamb gloves in black, brown, gray or white, with three rows of embroidery—unexcelled for fit—ideal for style and service. These desired Gauntlet Gloves are offered at, pair, only 3.50

GOLD'S—First Floor

Warm Little Wool Knit Suits 4.95

Little knit Sweater Suits for small folk—in soft brush wool or fancy knitted wool yarns—Cap, Sweater and Legging-Drawers to match—in brown, buff, jockey, red or white—only 4.95 suit.

TWO EXCEPTIONALLY GOOD VALUES IN WARM KNIT SUITS—4-piece styles including Cap, Sweater, Legging-Drawers and Mittens to match.

IN BRUSH WOOL—choice of buff, brown or peacock—priced at the suit only 6.95

IN BRUSH WOOL—double faced, in white, pink, buff, brown or peacock—at, suit 8.50

GOLD'S—Fourth Floor.

Special Demonstration

CAMCO Reducing Self Adjusting Supporting CORSET

We are glad to announce that for three days, beginning Tuesday,

Miss Hazel Z. Stephen

an expert corsetiere from the CAMCO Company, will be here to give fittings and counsel. The Camco excels as a corrective corset and Miss Stephen's visit here will especially interest the woman with unusual corset problems, particularly the woman of heavier proportions.

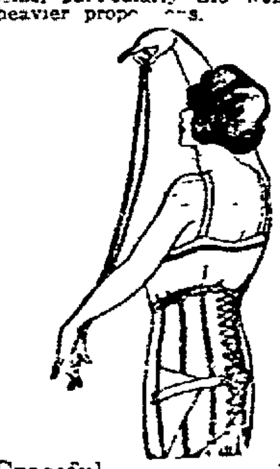

Graceful ... dignity is revealed in the larger figure through the scientifically modeled designs of the CAMCO CORSET 4.95 to 10.00
GOLD'S—Fourth Floor.

Confiners and Brassieres

DE BEVOISE AND NATURE'S RIVAL BRASSIERES—front hooked styles, lace or embroidery trimmed or plain tailored with braid finish, sizes 36 to 46 89c

—front open styles with narrow lace edging—reinforced under arms—sizes 36 to 46—priced at only 50c

BUST CONFINERS—back fastened styles, well tailored of pink mesh materials, with hooks in back and tape over shoulders—new style with long lines—sizes 30 to 42— 59c
GOLD'S—Fourth Floor.

GOLD & CO.

NEWSPAPERARCHIVE®

LATE NEWS OF YESTERDAY

POLITICAL CURTAIN WILL FALL TONIGHT

County Chairman Richard Stout Is Certain That Randall and the Entire Ticket Will Have a Good Margin.

The auditorium doors will swing open at 7 o'clock tonight for the monster republican rally, under the auspices of the Lancaster county central committee. The American legion band will give a concert starting at 7:30. O. S. Spillman, republican nominee for attorney general, and Governor McKelvie will be the evenings orators. County Chairman Richard F. Stout predicts an overflow gathering and urges those who want assurance of seats to come early. W. T. Thompson, former chairman of the state dry federation, will preside.

"We are confident that Senator Randall, nominee for governor, will carry the county by at least 1,500," said Mr. Stout late Sunday. "We are also certain that every republican candidate, whether state, congressional or county, will have nice majorities. R. B Howell, our nominee for United States senator, will have a big lead over his opponent.

"My prediction on Senator Randall is a conservative one. It is not alone the fact that he is the sort of man the people of this community want for governor, but we may also take into consideration the widespread knowledge that the democratic nominee has not done the things he claims to have done. Then too, the knowledge is widespread that he is not capable of doing those things which he says he will do.

"The people of Lancaster county care more for performance than wild promises. They know that the democratic nominee lacks, to begin with, one of the essential qualifications of an executive—ability to get along with his associates and to work with men. On the other hand, those who have worked with Senator Randall, both in public and private life, have come to love, honor and respect him. They realize that he possesses the essential qualifications of the highest type of executive."

County Ticket Will Win.

Mr. Stout declared that there has never existed doubt either in republican circles or at county headquarters over the success of the county ticket. It is difficult, he said, to make an approximate estimate of the big margin Walter L. Anderson, republican nominee for congress, long term, will receive.

"Hundreds of democratic men and women have expressed the intention of voting for Mr. Anderson in preference to the wet Mr. Morehead. The republican nominee will have a sweeping margin, however, which should mount up to at least 4,000."

The republican county chairman predicts that R. B. Howell will carry every precinct in the county. The campaign, he said, comes to a close in the same manner as republican county campaigns of other years.

"We have endeavored to give to the voters full and complete statements of fact concerning the candidates and the issues. We have done this in the face of wilful misrepresentation presented by the Mullen-Hitchcock-Bryan organization."

Senator Randall has five speaking dates in Knox county Monday. His last drive includes the following points:

Creighton	10:00
Winnetoon	11:30
Verdigre	2:00
Center	4:00
Bloomfield	8:00

Governor McKelvie will conduct meetings at Waverly and Havelock Monday and will speak in the evening at the big Lincoln rally at the auditorium. Other Monday speaking dates:

Senator George W. Norris.

Cambridge	2:00
McCook	8:00

Earl Cline.

Aurora	8:00

Clarence A. Davis.

Auburn	8:00

Mason Wheeler.

Grafton	2:00

Charles H. Sloan.

Sutton	3:00
Hastings	8:00

James A. Rodman.

Lexington	2:00
Cozad	4:00
Gothenberg	8:00

George A. Williams will speak at Bruning and Belvidere in the afternoon and Alexandria in the evening.

HURT IN AN AUTO ACCIDENT

F. L. Riley and R. F. Moore Injured When Their Auto Smashes Into Another Car.

A. C. Duff, student, driving a Ford coupe, struck a parked Hudson touring car belonging to the McFarland Printing company Sunday evening The Ford is a total wreck; F. L. Riley and R. F. Moore, two other occupants of the Ford, were injured, and the Hudson lost a running board.

According to police, the Ford was speeding down O street at about the intersection of Fifteenth and was on the wrong side of the street when the accident occurred. It was going west and the Hudson was parked on the south side of the street. The occupants of the car said that two other autos which appeared on the scene at that moment were the cause of the mishap.

Mr. Riley received a deep gash on the back of the neck. Mr. Moore was cut by glass on the left side of his back. The cut was deep and penetrated to the lung, according to Dr. William H. Slattery, who attended the case. The condition of the two men is not serious, according to the doctor.

PEOPLE YOU KNOW.

Farragut Woman's Relief corp. kensington No. 10 was entertained at the home of Mrs. M. Nelson, 3010 Starr street Friday afternoon. Russel roses were used thruout for decorations. The assisting hostesses were Mesdames Josephine King, K. Shankland, L. C McBride, Elizabeth Hill, A. F. Swenker, Katherine Kirlin, Grace Yeampen. Mrs. Margaret Blanchard presided in the absence of the president. The next kensington will be held with Mrs. Sarah Knowlton, 2963 Dudley. Mr. Perry and C. H. Bull, Mrs. Anna Lickliter, Mrs. G. M. Mathewson, Mrs. Varn, and the mother of Mrs. Alice Bacon were reported sick. Refreshments were served for forty guests.

The reception of the University of Nebraska in honor of the former chancellor, Dr. George E. MacLean, will be held Wednesday evening from 8 to 10, instead of Thursday of this week, according to a change in plans announced Sunday evening by the committee in charge of arrangements. The dinner to have been given Wednesday by C. H. Morrill has been called off as Mr. Morrill is not well enough to preside as host. The schedule of events in Dr. MacLean's honor now stands as follows:

Wednesday, 12:30 p. m., luncheon at the Lincolnshire with Prof. Langworthy Taylor, host.
Wednesday, 4:30 p. m., tea with Dean and Mrs. L. A. Burnett.
Wednesday, 6 p. m., Mr. and Mrs. H. H. Wilson, small dinner.
Wednesday, 8 to 10 p. m., reception by the university at Ellen Smith hall Fourteenth and R, to which the public is invited.
Thursday Dr. MacLean will breakfast with Mrs. A. S Raymond.
Thursday, 11 a. m., convocation at university with address by Dr. MacLean.
Thursday, noon, Mr. and Mrs W. E. Hardy give small luncheon.
Thursday, 4 p. m. Informal tea with Dr and Mrs F. M. Fling.
Thursday, 6:30 p. m., university men's faculty club dinner.

Mrs. H. R. Robbins of Los Angeles is visiting her aunt, Mrs. C. L Jones, 1710 B street.

GOVERNOR GIVES OUT SOME FIGURES

Declares Bryan's Aim to Abolish the State Law Enforcement Department Is Not An Economical Move.

The following statement from Governor McKelvie, showing that the abolition of the state law enforcement department would not be a matter of economy to the state, was made Sunday:

"Candidate Charlie Bryan's repeated statement that he will discontinue the state law enforcement department cannot be supported upon the theory of economy, for during the year 1921 this department collected in fines $185,000. It confiscated automobiles containing whisky that were sold for $21,146; in co-operation with the highway department it collected delinquent automobile licenses amounting to $40,000; in co-operation with the federal law enforcement officials it collected fines in the amount of $194,872; in co-operation with local sheriffs and other peace officers, it recovered and returned automobiles to owners in the value of $129,468; it made 1,460 investigations regarding the illegal sale of liquor; seized 284 stills, and has indexed 7,100 automobiles that have been stolen in various parts of the United States. All of this service cost the state, during that period, $37,716.15.

"The primary purpose of this department is to enforce the laws relating to the illegal sale of intoxicating liquor and stolen automobiles. In carrying on this work, no effort is made to relieve local peace officers of their duties, but rather to co-operate with them in obtaining a full and vigorous enforcement of the law. In this respect the state sheriff has had the hearty co-operation of nearly all the peace officers of the state.

"Therefore, there is only one deduction to make from the promise of Candidate Charlie Bryan to discontinue this department, and that is his tie-up with the Hitchcock-Mullen machine. On the record of his brother, W. J. Bryan, he expects to discontinue the state law enforcement department, he appeals to the bootleggers and others who do not believe in law enforcement. This department was created upon the recommendation of Governor Neville, and the wisdom of it has been clearly proven. To discontinue the department would mean simply the granting of local license to bootleggers, for it has been clearly demonstrated that local sheriffs have neither the funds nor the force with which to fully enforce the laws relating to prohibition and automobile stealing.

"SAMUEL R. McKELVIE,
"Governor."

BOY ACCIDENTALLY KILLED

Edgar Wilson, Seventeen, Ashland, Meets Death When Gun He Carried Is Discharged.

ASHLAND, Neb., Nov. 5.—Edgar DeForest Wilson, seventeen years old, son of Mr. and Mrs L. A. Wilson of Ashland, was accidentally shot and killed Saturday night when the gun he was carrying exploded when he fell from a horse.

The boy was on a hunting trip when the accident occurred. The body was found by Roy Everman. Wilson died before he could be taken to a hospital.

The remains are at the Blair chapel pending funeral arrangements.

INTENSE ITCHING ECZEMA IN RASH

On Hands, Elbows, Limbs and Chest. Cuticura Healed.

"For nearly four years I was troubled with eczema on my hands, elbows, lower limbs, and portions of my chest. It broke out in a rash and the skin was very sore and red. The itching was intense causing me to scratch. The itching was worse at night, and the resultant loss of sleep rendered me incapable of performing my work.

"I tried Cuticura Soap and Ointment. The first three applications allayed the itching, and in less than two months I was healed." (Signed) W. C. Tanner, 105 W. Columbia St., Springfield, Ohio, Feb. 27, 1922.

Cuticura Soap, Ointment and Talcum are all you need for every-day toilet and nursery purposes.

Sample Each Free by Mail. Address: "Cuticura Laboratories, Dept. R, Malden 48, Mass." Sold everywhere. Soap 25c. Ointment 25 and 50c. Talcum 25c. Cuticura Soap shaves without mug.

NEAR EAST RELIEF WORKERS TO MEET

To Gather at First Christian Church Monday Night—Red Cross Issues Statement on Relation to Near East Relief.

A meeting for near east relief workers and all others interested will be held at the First Christian church at 8 p. m. Monday. Conditions in the near east will be shown by Mr. Varjabedian with motion pictures. Instructions and suggestions to workers will be made by H. K. Burket, and by Mrs. E. L. Hinman and Alexander Kerlakedes of the campaign committee, concerning the plans. There will be special music under the auspices of the university school of music. Campaign workers are urged by the committee in charge to be present and the doors are open to the public.

The board of directors of the Lincoln chapter of the American Red Cross authorized the following statement for the information of the public with regard to the near east relief and the American Red Cross. The statement is signed by J. R. Moyer, chairman of the Lincoln chapter.

"The president of the United States has appointed a joint co-ordinating committee to collect emergency funds to deal with the Greco-Turkish emergency. The refugees for the most part have been driven by the Turks into Europe, and the large emergency problem is in Greece and adjacent places in Europe. The arrangement is that the American Red Cross will deal with the emergency in Europe, and the near east relief will continue as before to operate in Asia, meeting such emergency as exists there, in addition to its regular work.

"The president's co-ordinating committee, of which Will H. Hays is chairman, and Archibald Roosevelt secretary, has as its function the stimulation of the public interest in the emergency relief situation and the reinforcement of the regular programs of the American Red Cross and the near east relief to the end that these two organizations may be able to meet this emergency."

It is understood that according to most recent arrangements, the near east relief will also assist the Red Cross in certain European work. In the Mohammedan countries it is impossible for the Red Cross to work, as the Red Cross has been the emblem of the Christians in all the old time crusades against Mohammedanism. It is therefore to be understood that the American Red Cross heartily endorses the near east relief and their work and in their appeal for funds."

MERE MENTION.

Spontaneous combustion in a clothes closet caused a two hundred dollar fire in the home of C. W. Talbot, 2200 South Sixteenth, late Saturday night. Smoke was first detected by a daughter of Mr. Talbot.

F. W. Noyes and John Sturns were arrested early Sunday morning on charges of drunkenness. The pair were in a cafe at Twentieth and O streets, according to the police, and were causing a disturbance.

There will be a free lecture on Christian Science at the church edifice Twelfth and L streets. Monday at 8 p. m., by Paul Stark Seeley, C. S. B., of Portland, Oregon. All are welcome.—Adv.

Out of 964 artificial gas plants in the United States, Nebraska has eighteen, or slightly less than the average of one for each of the forty-eight states. There are forty-eight municipally owned gas plants in the nation or an average of one for each state. Nebraska has two, Omaha and Central City.

The second meeting of the Everett parent-teachers' association will be held in the kindergarten room Tuesday afternoon at 3:30 o'clock. Following the business meeting Professor Gregg of Wesleyan university will talk on the nature and nurture of the child. Music will be furnished by Ardeth Pierce and the Misses Margaret and Sylvia Mosher.

A bullet, shot from a high powered rifle, came thru the kitchen window at 3248 Sheldon street Sunday evening, struck a door on the opposite side of the room, and fell to the floor. The bullet had come over the roof of a nearby house, as its direction showed, and must have been on the downward trend of its flight. Shooting had been heard all day in the draws of the Burlington and Rock Island tracks some distance away, and it is supposed that the stray shot came from that source. Police were unable to find any one connected with the affair.

Harold Selders, a nineteen-year-old youth of Clay Center, Kas., was arrested in Lincoln Sunday morning by Deputy State Sheriff Karl Schmitt on word from Clay Center that he was wanted for stealing a Ford roadster. It was said that he had stopped at a farm house along the way to buy oil and that he told the farmer's wife that he was coming to Lincoln. As he had relatives here it was an easy matter to locate him when the word came. He at first denied that he had taken the car. but later admitted that he had driven it away and that he had run it into a ditch near Beatrice and being unable to get it out had come away and had left. The sheriff at Beatrice was called and he said that such a car had been picked up and was now being held at Beatrice. Selders, it was said, had never been in Lincoln before, his home being at Clay Center.

The Bible as literature was the featured topic at the Oberlies Bible class Sunday morning at the Lindell hotel. L. C. Oberlies, of the state board of control, conducted the services. Mr. Oberlies maintained that the appreciation of the Bible as literature is a distinctive part in the process of religious education. Where else might be found so great and comforting interpretations of confidence in God's grace as in the beautiful Twenty-third psalm? The influence of the Bible on social and political affairs, he said, is direct and imperative and society must recognize the New Testament as a mentor for its behavior. Next Sunday the topic at the meeting will be "How Dead Are the Five Down-Town Churches of Lincoln?" This will be discussed at the forum to meet at 9:45 a. m. at the Lindell hotel. The desire of the class is to have a representative from each church present.

Farmer Becomes Suddenly Violent.

ALMA, Neb., Nov. 5.—John Maxfeldt, a wealthy Harlan county farmer living two and one-half miles southeast of Stamford, became violent and tried to kill his brother with a pitchfork Saturday morning. Complaint was filed that he was insane and when Sheriff Starkey reached his home found that he had buried his money, bonds and securities amounting to several thousand dollars. With the assistance of neighbors and friends they succeeded in finding a glass jar which was buried about two feet and contained $2,400 in money. They were unable to locate the bonds and securities. He was taken to Ingleside.

AGED IN INSANE HOSPITALS

ONE HUNDRED AND FIFTY WHO ARE MERELY SENILE.

Board of Control May Endeavor to Discharge Many and Return Them to Children.

One hundred and fifty aged people in the three state hospitals for the insane are not insane, according to the opinion of the physicians who are at the heads of these institutions. The patients in question have been legally committed to state hospitals by county boards tho the superintendents of the institutions believe the patients to be merely senile.

Many of the patients committed as insane are too old and feeble to do violence if they were so disposed. Many of them are regarded as harmless old folks. Relatives of a large portion of the patients are fully able to care for and keep them. Some were committed to state hospitals for the insane at the urgent request of their own children. Senile dementia, or a mild form of insanity common in old age, consisting of decay of faculties, is what ails most of them.

Members of the state board of control have been investigating this matter for some time. The board has received detailed reports from superintendents of the hospitals. Comments by members of the board upon the lack of filial love as disclosed by some of the cases reported to the board are caustic in some instances. If the board can see its way clear it may direct superintendents of hospitals to discharge as many of the 150 senile patients as can be cared for at the homes of their children.

RUNS DOWN UNKNOWN MAN

Is Struck by Train on Bridge Near Thompson and Cut to Pieces.

WYMORE, Neb., Nov. 5.—Burlington extra freight train No. 2019, westbound, Saturday morning struck and instantly killed an unknown man, about sixty-one years old, on a bridge one and one-half miles west of Thompson, west of here on the Denver line. The man was not seen by Engineer Owens of Wymore until the train rounded a timber-fringed curve at a speed estimated at twenty miles an hour. Then the man appeared standing in the center of the track on the bridge.

According to the engineer, the man faced the oncoming train an instant and then started west making for the end of the bridge, but was run down and literally cut to pieces. The bridge, 150 feet long, spans Rose creek. An undertaker was sent out from Reynolds and he took charge of the body and turned the case over to the Jefferson county authorities at Fairbury.

SUNDAY SCHOOL WORKERS MEET

Nebraska Wesleyan Institute Team to Hold Institute.

The Nebraska Wesleyan Sunday school institute team will hold an institute at the Warren Methodist church Tuesday Wednesday and Thursday of this week. The meetings are to be held at 7:30 p. m. B. E. McProud and Prof. F. M. Gregg will speak Tuesday evening, Miss Rosabelle Reimers and Prof. W. G. Bishop Wednesday evening, and Prof. W. L. Ruyle and Prof. F. M. Gregg on Thursday evening.

BLIZZARD HITS ALLIANCE

Four Inches of Snow Reported in the Northwestern Part of the State.

A blizzard which brought four inches of snow to Alliance Sunday night is said to be sweeping down on Lincoln The east bound trains on the Lincoln division of the Burlington were slowed up. The outlook is for a heavy fall and possible hinderance to the traffic service, according to the chief dispatcher of this division.

EDISON FORGOT $27,000.

NEWARK, N. J., Nov. 6.—Thomas A. Edison, lost $27,000 fifty years ago thru his forgetfulness and absorption in his inventions. He started a small plant in Ward street. Newark and began work on his phonograph and incandescent light inventions. The plant proved too small, and he sold it, taking a mortgage of $27,000. Then he started another plant and forgot all about the mortgage until many years later. He went back later to collect his money and found a hotel on the site, while the man who had bought his plant had moved away leaving no trace of his whereabouts.

25 YEARS AGO TODAY

Miss Laura Wild resigned the general secretaryship of the Lincoln Y. W. C. A. to accept an international secretaryship and editorial position with headquarters at Chicago.

J. F. Adams, a civil war veteran, died and his funeral was held in Lincoln.

Evangelist Joe Jones, a brother of Sam Jones, was in Lincoln for a series of revival sermons.

Clarence Scott of Lincoln and Miss Etta Hotaling were married at the bride's home in Tecumseh.

Several hundred attended the reception given in the home of Mr. and Mrs. F. M. Hall for Professor and Mrs. George E. Howard.

"She," which originated in the fertile brain of Rider Haggard, appeared at the Funke opera house.

MEXICAN CONSULATE BURNED

Chihuahua Structure Totally Destroyed, State Department Is Advised by Consul Ott.

WASHINGTON, Nov. 6—The office of the American consulate at Chihuahua was completely destroyed by fire Sunday morning, the state department was advised today by Consul Ott at Chihuahua. It was impossible to save any records, archives or property of the consulate, Ott reported.

The cause of the fire was not given.

Cards engraved. State Journal Co.

POLITICAL ADVERTISEMENT. POLITICAL ADVERTISEMENT.

Wahoo, Neb., Nov. 4, 1922.

To the Voters of the Fourth Supreme Court Judicial District:

Judge E. E. Good, of Wahoo, is a candidate for Judge of the Supreme Court of this District, comprising Gage, Jefferson, Thayer, Fillmore, Saline, Seward, York, Hamilton, Polk, Butler and Saunders Counties. This position being non-political, though both candidates belong to the same political party, we ask support for Judge Good from all voters, knowing they are interested in voting for the best candidate for Supreme Judge, and we earnestly recommend Judge Good as the best candidate for that office.

Judge Good is a self made man and his 37 years of service in Saunders County, both as a practicing lawyer and when holding official positions, fully justify all we say of him. He is 60 years of age and is now serving his third term as Judge of the Fifth Judicial District. Some years ago he served two years as Supreme Court Commissioner and the opinions written by him are models of clear thinking and conciseness. Judge Good is full of vigor and he is at the age of physical and intellectual development where he is just beginning to enter upon a career of best judicial fitness and usefulness

Nothing so accurately establishes the ability and fitness of a trial judge as does the record of his cases appealed to a higher court. The average percentage of affirmances of District Court decisions over the state is 68, while the average percentage of reversals is 32. In almost eleven years that Judge Good has been District Judge the Supreme Court has reviewed 80 of his decisions, of which 67 were affirmed and 13 were reversed. In almost six years that Judge Good's opponent has been District Judge the Supreme Court has reviewed 42 of his decisions, of which 24 were affirmed and 18 were reversed. Judge Good's percentage of affirmances is 84, being the highest in the state; his percentage of reversals is 16, which is the lowest of any District Judge. The percentage of affirmances of Judge Good's opponent is 57, while his percentage of reversals is 43. According to these records Judge Good was right 84 per cent and wrong but 16, while his opponent was right 57 per cent and wrong 43.

Judge Good's opponent is Judge Brown, and in attempting to excuse the latter's poor record one of his supporters recently writing to the Journal said: "Perhaps one reason why Judge Brown's conclusions have not so frequently coincided with the view of the Supreme Court as have those of his older opponent, Judge Good, is because, being a younger man he has the modern view point with respect to important problems coming before the Courts." This is almost a flippant excuse. To have it inferred that such sound minded and clear thinking men like Judges M. B Reese, S. H. Sedgwick, A. J. Cornish and J. B. Barnes, of sacred memory, were, and the present Supreme Court Judges Morrissey, Letton, Rose, Dean, Aldrich, Day and Flansburg, are old fogies, is as insulting to these noble men as the reasoning is fallacious. Judge Good is 60 and his opponent 46. Therefore Judge Good has 14 years more of experience and of maturer, sounder, better judgment.

The outstanding characteristic of Judge Good is justice He has always lived a clean, upright Christian life, affiliating with the Congregational church, and while he has never had children he has in the past twenty years reared and educated eight orphans. He has the united support of all the people of Wahoo and Saunders County, and every minister of every denomination in the county. We earnestly request the voters of this District to vote for Judge E. E. Good on the non-political ballot at the election Tuesday.

Rev. A. C. Cutler, pastor Congregational church.	A. L. Ullstrom, president Farmers Union and Legislator.
Rev. E. L. Hobbs, pastor M. E. church.	Oscar Hanson, president First National Bank.
Rev. C. J. Nickerson, pastor Presbyterian church.	F. J. Kirchman, vice president Saunders County National Bank.
Rev. A. M. Horan, pastor Baptist church.	J. M Onslund, president Citizens State bank
Rev. G. E. Hemdahl, pastor Swedish Lutheran church.	Dr. E. O. Weber, physician.
Rev. M. Nemec, pastor Catholic church.	E E Placek, president Nebr. Culvert Co.
E. Fauquet, farmer and constitutional convention delegate.	Chas. H. Stama, lawyer.
	B. E. Hendricks, lawyer.

POLITICAL ADVERTISEMENT. POLITICAL ADVERTISEMENT.

Judge
Ralph D. Brown
FOR
Supreme Judge

Fourth Congressional District
HE RECEIVED THE MOST VOTES AT THE PRIMARY

It Is to Your Interest to
Vote for the High Man

Because at 45 and in good health, he can give most service to the state.

The economical candidate to elect.

WATCH THE BIG 4

Stomach-Kidneys-Heart-Liver

Keep the vital organs healthy by regularly taking the world's standard remedy for kidney, liver, bladder and uric acid troubles—

LATHROP'S
GOLD MEDAL
HAARLEM OIL
CAPSULES

The National Remedy of Holland for centuries. At all druggists in three sizes. Guaranteed as represented.

Look for the name Gold Medal on every box and accept no imitation

POLITICAL ADVERTISEMENT.

MAUD BERRY
COUNTY SUPERINTENDENT
Candidate for re-election. Vote for her NOVEMBER 7TH.

POLITICAL ADVERTISEMENT. POLITICAL ADVERTISEMENT.

GOV. McKELVIE
will speak at the
LINCOLN AUDITORIUM
Monday Night at 8

Subjects:

1. The Civil Administrative Code.
2. Taxes.

O. S. Spillman, Republican Candidate for Attorney-General, will discuss issues of the present campaign.

Music by American Legion Band

Everybody Welcome! The ladies are especially invited. Meeting at 8:00 P. M.

POLITICAL ADVERTISEMENT. POLITICAL ADVERTISEMENT.

Alumni Harpoon Campaign Committee

Alumni of the University of Nebraska, residing in Hamilton and adjoining counties, resent statements made in advertising by a self appointed campaign committee in the interest of Regent Landis.

The real effort to elect Mr. Landis is being made from Lincoln and Omaha. It was his followers who inaugurated a campaign of personal slander against Frank E. Edgerton of Aurora, the alumni candidate for regent, which has been unrivaled for pure abuse and disregard for truth.

The candidacy of Frank E. Edgerton resulted from the desire on the part of alumni to have a more positive character on the Board of Regents The Lincoln Star coined the expression "halting and hesitating" in condemning the uncertainty which hovered over the institution at critical times. The "loyalty investigation" during the war, failure to meet emergencies in the flu epidemic and the fuel shortage, excursions into politics and other alleged abuses aroused the apprehension of the graduates of the school. Mr. Edgerton was urged to make the race on the platform of a "quiet house cleaning," economy and greater efficiency.

CUTTER OPENS THE FIGHT.

As soon as Edgerton's name was mentioned, Dean Cutter of Omaha started the fight by whispering accusations against him. A private campaign committee in Lincoln got busy. Later the Chancellor of the university and several of his professors took the field in person.

DREADED A HOUSECLEANING.

The complaint of Mr. Landis' that the university appropriations were being criticised by Edgerton is utterly and entirely false. However, the personal expense vouchers of Mr. Landis were attacked as examples of looseness and inaccuracy. He regularly charged $5.60 and $6.00 for coming to Lincoln, the railway fare for the round trip is $2.12. No itemization of the accounts are apparent in the vouchers and no receipts are recorded to sustain them. Junkets and trips of Landis and Cutter were criticised, not because they were to be especially singled out, but to illustrate the crying need of a more modern system of accounting. There are many of these expense items amounting to thousands of dollars.

DECEIVES THE TAXPAYERS.

The statement is made by Landis that the state university has "purchased no mileage books during his term of office." This is a sample of his pussyfooting and evasion The report of the board of regents to the governor shows that the traveling expenses for the last biennium amounted to $93,000. The governor's report shows that the state university owns 32 automobiles and this maintenance must be added in addition to the amount given above.

WILL NOT FIGHT IN THE OPEN.

While a member of the board of regents Mr. Landis has pursued a shifting and evasive policy. He stands for no definite policy where there is liability of opposition and that is why some of the private interests in Lincoln and Omaha regard the university as their oyster.

Mr. Edgerton is a member of the firm of Hamer, Craft, Edgerton and Frazier. During the last session of the legislature he appeared in his legal capacity as counsel. He was paid by his client. Lobbying at the expense of the people were Chancellor Avery and Dean Cutter. The statutes of the state prescribe the manner in which lawyers may appear before the legislature in behalf of clients but nowhere is there any legal provision made for the lobbying of chancellors and deans while on salary for teaching. The taxpayers footed the bill and also paid the expenses of a number of students to come from Omaha and lobby in Lincoln.

SUPPRESSION OF FACTS.

It required the full authority of the Chairman of the Finance committee of the house at the last session of the legislature to compel Chancellor Avery to explain the use to which thousands of dollars of the people's money had been put. It developed that the funds had been used in propaganda work. Members of the committee will recall the severe criticisms made during the investigations. Mr. Landis, if he does not know these facts, is hardly capable of discharging the duties of regent. Chairman J. A. Axtell made the statement that in his judgment a fourth of the money had been wasted in the preceding biennium.

UNIVERSITY IN POLITICS.

When Chancellor Avery sallied forth into this district to campaign against Edgerton the contention [illegible] political activity at the university [illegible]. Mr. Landis [illegible] the history of the institution. [illegible] political activity has done the institution untold damage [illegible] the "loyalty investigation" of [illegible] the school a [illegible] and vacillating executive policy.

PAPERS EVADE ISSUES.

Frank E. Edgerton has outlined a constructive policy for a greater university in a series of letters to Chancellor Avery. [illegible] Lincoln papers have not printed and the voters must rely for information on our papers out in the district. [illegible] Edgerton's reply [illegible] not printed [illegible] letter to Hon. C. H. Morrill, who signed his opinions, had to appear as paid matter.

WHERE EDGERTON STANDS.

Edgerton is for a Greater University.
He favors a strong executive policy.
He insists on [illegible] OF EXPENSES.
He is for every legitimate university activity.
He favors a special effort to restore the waning prestige of the Agricultural College.
He favors more HIGHER EDUCATION PER DOLLAR.
He opposes useless trips, senseless junkets and confused expense accounts.
He opposes political activity in all its forms including excursions into educational politics so expensive to the taxpayers.
He believes in destroying the present political-educational machine with its representative in every county.

HAMILTON COUNTY ALUMNI URGE FOURTH DISTRICT VOTERS TO CHOOSE EDGERTON AND SECURE AN ENERGETIC, ABLE MEMBER OF THE BOARD OF REGENTS.

POLITICAL ADVERTISING.

M. CHARLOTTE ALEXANDER FOR COUNTY SUPERINTENDENT OF SCHOOLS.

Platform: Economy, progress, efficiency.
Education: Lincoln Business College, Lincoln Normal, University of Nebraska, A. B., 1901, and Columbia University, A. M., 1918.
Experience: As teacher in all rural grades, Lincoln grades, preparatory and high school; as principal and superintendent in Lancaster county schools; and as a partner with the people in solving rural school problem.

POLITICAL ADVERTISEMENT.

John R. Bennett

Appointed County Commissioner Second district July 1921, to fill vacancy.

Republican Candidate for
COUNTY COMMISSIONER
(For Full Term.)

Has been instrumental in reducing tax levy of Lancaster county $255,000.00 since appointment.

Your next tax receipt will prove it.

The entire county votes for County Commsisioner. General election November 7, 1922.

POLITICAL ADVERTISEMENT.

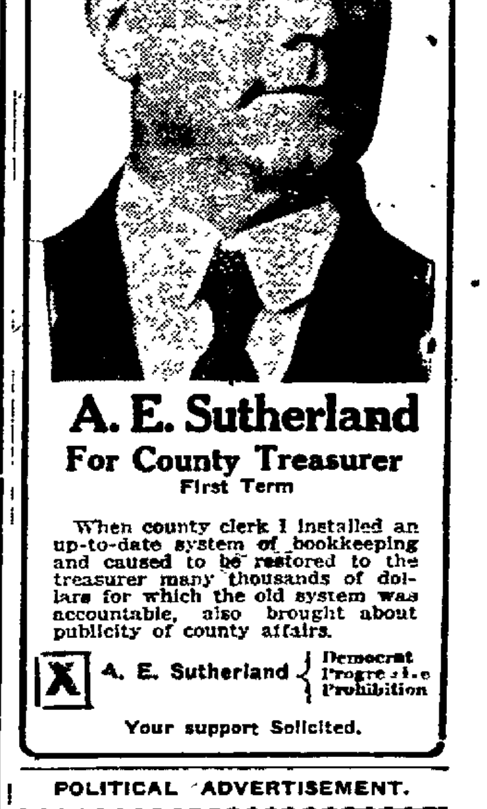

A. E. Sutherland
For County Treasurer
First Term

When county clerk I installed an up-to-date system of bookkeeping and caused to be restored to the treasurer many thousands of dollars for which the old system was accountable, also brought about publicity of county affairs.

X A. E. Sutherland { Democrat Progressive Prohibition

Your support Solicited.

POLITICAL ADVERTISEMENT.

J. B. MORGAN

Republican Candidate for

COUNTY CLERK

Has a record for economy, efficiency and is fitted for the office by education, experience and natural ability.

VOTE FOR HIM.

NEWSPAPERARCHIVE® NEWSPAPERARCHIVE®

HONEYMOON IN DOORN HOUSE

WILHELM AND BRIDE CONFINED BY WALLS AND WIRE.

Space About Mile and Half in Circumference All in Which Ex-Kaiser and Hermine Have to Roam.

DOORN, Holland, Nov. 6.—The ex-kaiser, just married, left Castle Doorn for the first time in months today, but he left his bride behind him.

Wilhelm, up early the morning after his marriage to Princess Hermine, motored from the castle to Amersford station, accompanying his sister-in-law, who was returning to Germany.

Back at Doorn house, the ex-emperor warmly greeted his bride, who by this time had put in an appearance and the couple, rosy cheeked and apparently most happy, took a walk about the grounds.

Ex-Kaiser Wilhelm Hohenzollen and his bride, formerly the Princess Hermine, were united in marriage by civil and religious ceremonies at Doorn house yesterday noon and today were on their honeymoon—within the castle walls.

The pomp and splendor with which Wilhelm surrounded himself upon the occasion of his second wedding could not suffice to stretch a whit the narrow confines within which he and the new mistress of the house of Hohenzollern must spend the first few days of their married life.

Walls, surmounted by barbed wire entanglements, kept in the honeymooners just as certainly as they kept out the journalists and camera men during the ceremony yesterday. A space about a mile and a half in circumference is all in which Wilhelm and Herminé have to roam.

It leaked out today that Wilhelm, whose every word is law only within the little castle, seized the opportunity of his nuptials to return for a brief moment to the glories of grand headquarters at Spa. The ex-kaiser personally drew up a wedding program in military style and required his aides and even his bride to follow it to the letter.

The "general orders" for the ceremony, in the ex-kaiser's handwriting, were in part:

11:15 a. m.—Signing marriage contract in Victoria Luise rooms by all highest couple in the presence of his imperial royal highness and crown prince and High Privy Councilor von Berg.

11:30 a. m.—Civil betrothal in the apartment of Frederick the Great. Witnesses assemble 11:20 and after the ceremony precede their majesties back to Doorn house, their majesties to follow a short time later.

Dress: Gentlemen—Field uniform, high boots, helmets; civilians (the distinction is Wilhelm's), frock coats, decorations with ribbons; ladies, low-necked dresses, and hats.

12 noon—Religious ceremony performed by Court Preacher Dr. Vogel, in the hall of Doorn Huis.

Note—Guests must be in their places at 11:45 a. m.

12:15 p. m.—Their majesties in the Gobelin room receive congratulations from guests and servants.

A drizzling rain failed to dampen the bridal couple's ardor.

Wilhelm made his bride familiar with different parts of the grounds, taking particular interest in showing her a clump of valuable bushes which were given him as a wedding present by Doorn friends.

A few motion picture cameramen attempted to film the couple near the porter's lodge. They hurried into the castle when they discovered the photographers.

Wedding guests were departing today. Prince Eitel Friederich, who left yesterday, was followed today by Prince Henry. The former crown prince will remain until Friday

(Copyright, 1922, United Press.)

WATCH WOMEN CANDIDATES

Wisconsin, Minnesota and Illinois Have Women Running for Senate.

CHICAGO, Nov. 6.—Result of women's candidacy for national offices will be closely watched as the vote from tomorrow's election is counted.

Three states, Wisconsin, Minnesota and Illinois—have women congressional candidates.

Mrs. Anna Oelson, democrat, fighting for the seat of Senator Frank B. Kellogg in Minnesota, has made the most thoro and comprehensive campaign ever completed by a woman candidate for office in the country, her supporters claim.

In Wisconsin the veteran senator, Robert M. Lafollette, is fighting against Mrs. Ben Hooper, democrat.

Mrs. Winifred Mason Huck of Chicago is seeking to sit in the seat of her late father, Congressman Mason of Illinois, to fill his unexpired term.

Outside of the interesting situations in Michigan, North Dakota and Indiana senatorial races and the candidacies of the women, there was little color or fight in the campaign.

Former Governor Ferris, one of the most popular democrats in Michigan's political history, is seeking to replace Senator Townsend, republican, with the Newberry issue in the fore.

In North Dakota, Lynn J. Frazier, non-partisan, who was ousted from the governorship in a recall election a year ago, is seeking to come back. He is opposing J. F. O'Connor, democratic candidate for United States senator.

The hoosier situation, with Albert J. Beveridge attempting to re-enter the senate after an absence of twelve years, will be watched as the vote in Indiana is regarded as a barometer for the 1924 presidential election. Samuel M. Ralston, popular former democratic governor, is opposing Beveridge.

Smith W. Brookhart, republican progressive, is expected to poll a heavy vote for the place formerly held by Senator Kenyon in Iowa.

Republicans have made a strong effort in Nebraska to unseat Senator Hitchcock, democratic leader. R. B. Howell, republican progressive, has made a strenuous attack on Hitchcock's senatorial record.

That the democrats will make some gains in the lower house in Illinois, Iowa and possibly Indiana, is conceded by republican managers. However, they do not expect the losses to seriously affect the republican control of the lower house.

The soldier bonus and a wet and dry referendum ballot are attracting local interest in Illinois and other states where the question is before the voters.

SEEK TRAIL OF JAYNE

Business Man Found With Memory Gone in Chicago Hospital, Does Not Recognize Wife.

CHICAGO, Nov. 6.—The trail of J. Howard Jayne, Monmouth business man, who was found with his memory gone in a local hospital after a nation-wide search lasting more than a week, was carefully checked by authorities today.

Jayne disappeared from a train bound from Monmouth to Chicago. Authorities have learned that he went or was taken south, visiting Birmingham, Chattanooga and other southern cities. A mysterious stranger is believed to have accompanied him.

After twenty hours in a vain effort to make her husband recognize her, Mrs. Jayne collapsed and was in a serious condition.

Mrs. Jayne has insisted since her husband's disappearance that he was the victim of business enemies. Authorities were inclined to believe this the motive behind Jayne's mysterious trip.

Jayne could give authorities few clews on which to work. His mind was an absolute blank altho at times he muttered threats against "that man" and talked of valuable papers in his grip. No such papers were found.

At the time of his disappearance Jayne was attempting to finance the Monmouth company and a boiler pipe concern in Monmouth.

Barbara's Beaux

By Caroline Crawford

The Love Story of a Girl From "Up-State" Who Came to New York to Find Her "Career" And Won Both Success and a Husband.

The Last of Old Smithy.

Saturday morning Barbara noticed that the door to Old Smith's office was closed, despite her stipulation that she would not work there unless it remained open. As she pushed it back and then placed two heavy books on the floor to insure against a sudden draught, the pudgy little man looked up with a frown.

"That's all bunk about keeping that door open," he protested with a wave of his fat little fist. "I'll be darned if I'm going to let a girl run me. Will you please close that door again Miss Bennington? I've been leading the life of a goldfish long enough What I want is a little privacy, understand?"

"It wasn't bunk when I agreed to be your stenographer," calmly remarked Barbara, as she unfastened her coat and removed her hat, but made no move to close the door.

"Well, we'll see who's boss in this office," declared the little man, as he kicked the books aside and sent the door to with a bang.

The blood rushed to Barbara's cheeks as she promptly put on her hat again and marched toward the closed door.

"Where are you going?" roared Old Smithy.

"To get my pay envelope and then home; I'm thru."

"Oh, say, little one, you don't know what you are saying." Old Smithy's face was flushed and it bore a foolish grin. For the first time Barbara realized that he was under the influence of liquor.

"Please don't detain me," said Barbara, "I have quite made up my mind in fact I was going to tell you that this is my last day. I am an established artist now with a studio of my own."

"Studio of your own, eh?" chuckled Old Smithy as he kept his hand on the closed door and leered at her.

"Don't know that I especially care if you have a studio of your own," he said as the silly grin played around his lips and his bloodshot eyes rolled from side to side. "After all you haven't been a bit nice to me. Other girls would have gone to shows with me, had lobster suppers and let me kiss 'em. Now that you're going don't you think I might have one kiss?"

He was coming toward her, but Barbara, fleet of foot and most agile, played a leap-frog stunt over the table and reached the door faint but victorious. She felt like crying and laughing at the same time as she stepped into the elevator and was borne down to the street.

As the elevator boy opened the gate to the main floor she was confronted by Bruce Wilmington.

"What luck!" he cried enthusiastically. "I was just coming up to see you a moment and you save me the trouble of going into the factory. But, my dear Miss Bennington, are you ill?"

"Only mad," she managed to say, and then added, "but please don't ask me about it. Will you come into the office with me while I draw my last little weekly stipend?"

From factory girl to famous artist," smiled Wilmington. Then, becoming serious, he said: "Miss Bennington, we want you in our office. There is place open on the staff for you. Don't you think it will be more interesting to work in an office than in a lonely studio?"

"Let's walk a few blocks before I decide," said Barbara as they turned toward Central park.

Tomorrow—"A Studio or Office?"

(Copyright.)

CLEAN UP TORNADO WRECK

Funeral Service for Six Oklahoma Victims to Be Held Monday and Tuesday.

DRUMRIGHT, Ok., Nov. 6.—Work of cleaning up wreckage and caring for the scores of persons homeless as a result of the tornado between here and Shamrock Saturday was under way today.

Funeral service for six victims were to be held today and tomorrow.

Winfred Dobson, fifteen, will be buried at Cushing today. Mr. and Mrs. Joe Jennings and their son, Cleo, fifteen, will be buried here tomorrow, according to plans.

These four were in the same house when the storm struck.

Wess Walton, rancher, and Cal Fugate were also killed.

Six persons receiving injuries will recover.

Total damage of the tornado was estimated near the million dollar mark. Heaviest damage resulted in the oil fields where approximately 150 rigs were wrecked.

CHICAGO MILK 10 CENTS.

CHICAGO, Nov. 6.—Milk went on sale here in 200 retail stores today for 10 cents a quart and 6 cents a pint. The former price was 12 cents a quart and 7 cents a pint.

WEST FREED FROM STORM

ROCKY MOUNTAIN REGION RECOVERING FROM CASUALTIES.

Four Killed in Tornado and Two in Rear End Collisions—Boy Scouts and Scoutmaster Found Safe in Blizzard.

DENVER, Nov. 6.—The rocky mountain region today was recovering from one of the worst storms in its history which swept Colorado and Wyoming Saturday and Saturday night.

Four persons were killed in a tornado which struck near Sugar City Col., Saturday. Carl Bacinco, eleven, was lost in the blizzard when it swooped down on the prairies east of here.

Three rear-end collisions were reported on the Union Pacific railway in Wyoming as the result of the blinding snow, driven before a fifty-mile wind. Two men were killed when the second section of Union Pacific passenger train No. 6 crashed into the rear of a freight train near Laramie, Wyo., Flagman L. C. Groth of Denver was killed and Fireman G. D. Collinwood, Oklahoma City, died a few hours after the crash from injuries received.

Electric light wires and poles were blown down in Pueblo, Colo., and the city was in total darkness Saturday night.

Eleven boy scouts and their scoutmaster who were lost in the blizzard near Pueblo were found early Sunday by rescuers. The boys had taken refuge in a barn and suffered no ill-effects from their experience.

Damage to property in Colorado will amount to hundreds of thousands of dollars, it is estimated.

MRS. PHILLIPS GUARDED

Anonymous Threats Made Against Accused Hammer Slayer If She Is Acquitted.

LOS ANGELES, Nov. 6.—Mrs. Clara Phillips, accused of the "hammer murder" of Mrs. Alberta Meadows, was heavily guarded here today following receipt of anonymous threats against her acquittal of the charge.

Additional deputies were assigned to accompany her from jail to the courtroom where, today, Defense Attorney Herrington will dramatically continue his attempts to prove she was subject to violent epileptic attacks.

SPAT OUT POISON.

CHICAGO Nov. 6—A Russian dental student became disgusted with the taste of poison and spat it out in time to save his life.

Endowment of six colleges in the Orient devoted entirely to the education of women is the object of a non-sectarian movement now under way in both the United States and Great Britain

Let Gelhaar's Clean it
B 3316 1322 N
WE GIVE S. & H. "GREEN" STAMPS

PLEATING
Accordian Pleated Skirts, any length. Per yard 40c
Box or Side Pleated Skirts, any length. Per yard 60c
BUTTONHOLE
L4888 220 So. 13

SOLD EVERYWHERE
RYZON
BAKING POWDER
you use less

Save Coal
Use Storm Doors and Windows
The Old Reliable
Dierks Drumm Lumber Co.

W. L. BREESE
AUTO TOP MAN
Moved to
1800 O Street
FORD BUILDING
Phone B6821

RALLY 'ROUND YOUR STANDARD
Nemo SELF-REDUCING
The Stout Woman's Corset
LADIES! The SELF-REDUCING corset has been endorsed by stout women for the past twenty-five years because it Reduces-Supports and Lightens the figure as only SELF-REDUCING corsets can,
BUY NO OTHER!
The Corset illustrated is SELF-REDUCING No 620 $5.00
21 other Models $4.00-$9.00
CIRCLET
MORE THAN A BRASSIERE
22 Models $1.00-$5.00
The CIRCLET is self-adjusting moulding the figure above the waist as the corset does below thereby creating unbroken lines. This exclusive service can be secured only through its patented inventions

Because It Pays
It pays to buy SAHARA. It gives more heat than any other Illinois coal.
LANDY CLARK COMPANY
Distributors
Lincoln Haveloc's
Phone B-3211.

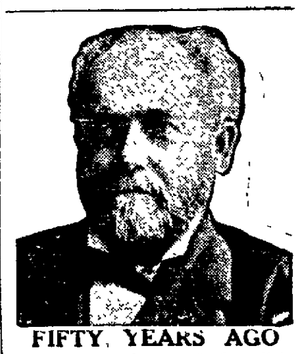

FIFTY YEARS AGO

A young man who practiced medicine in Pennsylvania became famous and was called in consultation in many towns and cities because of his success in the treatment of disease. This was Dr. Pierce, who finally made up his mind to place some of his medicines before the public, and moving to Buffalo, N. Y., put up what he called his "Favorite Prescription," and placed it with the druggists in every state.

Dr. Pierce's Favorite Prescription has long been recognized as a tonic for diseases peculiar to womankind. After suffering pain, feeling nervous, dizzy, weak and dragged-down by weaknesses of her sex—a woman is quickly restored to health by its use. Thousands of women testify that Dr. Pierce's Favorite Prescription has entirely eradicated their distressing ailments.

More recently that wonderful discovery of Dr. Pierce's, called An-uric (for kidneys and backache), has been successfully used by many thousands who write Dr. Pierce of the benefits received—that their backache, rheumatism, and other symptoms of uric acid deposits in joints or muscles have been completely conquered by its use.

Send 10c to Dr. Pierce, Buffalo, N. Y., for trial pkg. of any of his remedies, or write for free medical advice. —Advertisement.

"Why Man of Today Is Only 50% Efficient"

is a little book now being given away by us. It tells interestingly why "that tired dragged-out feeling," headaches and biliousness are but forerunners of more serious troubles, if we only knew it, as well as keeping us but half fit for the strenuous life necessary for the success that should be ours.

It also tells how, by the scientific use of simple pure warm water this condition can be permanently corrected and we can be one hundred per cent. every morning in the year.

Medicine has no part in the result, over a million enlightened Americans have read this book in the past few years, and are now delighted with the health they enjoy through the simple home practice which it recommends.

Ask us today, while you think of it, for this interesting book. Remember, it is free on request.

Harley Drug Store, Lincoln, Neb.

TO SERVE HUMANITY BETTER
Castle, Roper and Matthews
MORTICIANS.

Bundle Up Your Clothes
today and try the Speier wash-way. You'll never go back to the old home washday method again. The cost is little.
IT'S B3377
Speier's
LAUNDRY
"Send it to the Laundry"
"The wash-word of the home"

Stop Violence During Strikes

By voting "YES" on the "RIGHT TO WORK" (Anti-Picketing) Law on Election Day, Nov. 7

This Law takes away no rights of workers. IT SAFEGUARDS AND PROTECTS THEIR RIGHTS.

This law permits men to strike when they choose, but says strikers must respect the rights of those who want to work, --- and must not "run them off the job" by abusive language, force, threats, violence or other interference with their rights as American citizens, nor molest their families.

This Law simply says,—The right to work is just as sacred as the right to strike.

If you believe that every American should be protected in his right to work, and if you believe that labor disputes should be settled on their merits, without violence and intimidation, VOTE YES

"This act prohibits any interference with any unwilling listeners working, or seeking work, by threats, intimidation or persistent communications designed to influence such persons from continuing in, or seeking employment. It prohibits picketing, or loitering about a place of business, or residence, against the will of the proprietor for the purpose of interfering with the employment of any person therein, or with any lawful business."

VOTE "YES"

☒ No. 312 YES
☐ No. 313 NO

THIS LAW will appear SECOND on a separate ballot containing four referred laws. Look for Number 312. Put an X in that square.

NEBRASKA MANUFACTURERS ASSOCIATION

Remember the Number
312

Boils Quit Quick!

S. S. S. Will Prove to You in Your Own Case the "How" and "Why" of its Remarkable Blood-Cleansing Power!

There is a reason for everything that happens. Common-sense kills misery. Common-sense also stops boils! S. S. S. is the common-sense remedy for boils, because it is built on reason. Scientific authorities admit its power! S. S. S. builds blood power. It builds red-blood-cells. That is what makes fighting-blood. Fighting-blood destroys impurities. It fights boils. It always wins! It fights pimples! It fights skin eruptions! It builds nerve power, thinking power, the tight-fisted power that whirls a man up into success. It gives women the health, the angelic complexion and the charm that moves the world! These are the reasons that have made S. S. S. today the great blood-cleanser, body-builder, success builder, and it's why results have made tears of joy flow from the souls of thousands! Mr. V. D. Schaff, 537 15th St., Washington, D. C., writes:

"I tried for years to get relief from a bad case of boils. Everything failed until I took S. S. S. I am now absolutely cured, and it was S. S. S. that did it."

Try it yourself. S. S. S. is sold at all drug stores in two sizes. The larger size bottle is the more economical.

Pimples May be Small Boils!

S.S.S. makes you feel like yourself again

NEWSPAPER ARCHIVE®

DAILY MAGAZINE PAGE FOR EVERYBODY

Good Night Stories
by Blanche Silver

Illustrated by Neva Harrison

DOTTY MEETS A QUEER LITTLE SIREN.

DOTTY stood quite some time watching the queer-looking little creature dozing on a log in its home in the zoo.

"Looks something like a lizard, and then it doesn't," Dotty mused. "Somehow, it makes you think of a snake with legs."

Just then the creature opened its mouth lazily and snapped at a gnat. Its head was quite small, its snout short and broad, and its nostrils were located near the tip. At first Dotty thought the creature was blind, but seeming to sense her nearness it opened its eyes. They were the tiniest of tiny dots. His mouth when he opened it stretched from one side of his head to the other. This queer-looking head was set on an eel-like body which ran down to a point where there was a fin. On either side of his neck was a branch-like fin, or gill, shaded rose-color and gray.

"Well, of all things, you funny-looking beastie!" Dotty laughed as the creature crawled off the log toward her. "You certainly are a queer little fellow. I wonder what your name is."

"Siren, they call me," laughed the animal. "I guess there aren't many like me in captivity, for every one that stops here says the same thing."

"Have you always lived in this zoo?" asked Dotty.

"I should say not!" he chuckled. "My home, before I was captured, was in Texas. Some of my relatives live in South Carolina, and others in Georgia, but I always preferred Texas. We live in the marsh lands. No, sir-ee, I didn't come here until I was quite a good-sized fellow. My, but I'm glad to get in a

"Well, of All Things!"

place where I don't need to be afraid of my enemies."

"My goodness!" Dotty exclaimed. "I should think with that big mouth of yours that you could soon chew almost any enemy to pieces."

"My mouth is large enough, but look at my teeth," and Mr. Siren opened his mouth so Dotty could see his teeth and queer little tongue, which was fastened in the middle of the under-side. The teeth were set in a fine brush above it on the roof of his mouth. "Now, what chance have I to bite any one? We sirens have no way of defending ourselves at all. Why, would you believe it, when I was just growing my gills I dozed in a shady spot one day, and when I awakened I found that the fish had chewed my gills off."

"My goodness!" exclaimed Dotty. "What in the world did you do then?"

"Went home and waited until these that I now have grew out. You see, we sirens can grow new gills the same as a crab grows claws when one is clipped off," laughed Mr. Siren. "It only takes about eight weeks to grow others. Not long, but, oh, what a tiresome job! One thing sure, I never went to sleep in that place again."

"But how in the world did you breathe without them?" laughed Dotty.

"Just had to come up to the top of the water and suck the air through my mouth and that, let me say right now, is no fun when you're not used to it," said Mr. Siren wagged his funny little head and laughed. "My, but my mother was peeved! She said I was the laziest child she had, and would never amount to a row of fins. She'd be astonished to see the way folks stop and gaze at me now, and call me a mighty fine specimen."

"Well, I'll agree with them," said Dotty. "I only wish I could stay and chat longer, but I must run along now. Some day I'll come back and see you again," and waving good-by, Dotty ran on to find her mama.

Copyright, 1922, by Newspaper Feature Service, Inc.

WORDS of WISE MEN

In a doubtful case, defer decision.

• • •

Experience is the great test of truth.

• • •

Forward! Forward! That is the word that wins the victory.

• • •

When we laugh at the follies of others, let us look at our own.

• • •

Do better today or you will do worse tomorrow.

• • •

It is well enough to will, but we must also do.

• • •

To a brave man, defeat is the first step to victory.

• • •

A life that inspires no thought in the reader is not worth reading.

• • •

If nature can't make men equal, how can men do it?

• • •

No protecting power is wanting. If providence be but employed.

• • •

Unless what occupies your mind be useful, the pride you derive from thence is foolish.

• • •

A man who gives his children habits of industry, provides for them better than by giving them a fortune.

• • •

The greatest thing a human soul ever does in this world is to see something and tell what it saw in a plain way. Hundreds of people can talk for one who can think, but thousands can think for one who can see. To see clearly is poetry, prophecy and religion, all in one.

MY MARRIAGE PROBLEMS
Adele Garrison's New Phase of
Revelations of a Wife

Copyright, 1922, by Newspaper Feature Service, Inc.

What Madge Did to Save Dicky in His Mother's Eyes.

FOR a long minute after my mother-in-law's blunt query I sat staring at the expensive photograph of Claire Foster with the bizarre inscription to Dicky scrawled across its face. In my ears was echoing her question with emphasis. What, indeed, was this picture doing in my husband's room?

The thing was a startling confirmation of Dr Pettit's hints, and of my own uneasiness concerning Dicky's silence. Was it possible—I shook the thought from me hastily, and my memory galloped back over our brief acquaintance with the beautiful western girl whose face looked out insouciantly at me.

We had met her with Dr. Pettit, whose devotion to her was patent, and who had later told us of his engagement to her. Dicky and I both had wondered—not at the physician's choice, because he had abundant cause for his infatuation, but at hers—and I had not been astonished when I had heard of their estrangement.

Madge Is Diplomatic.

But I never had thought that Dicky was especially interested in her or attracted by her. He had noted her undeniable resemblance to Grace Draper—although the dashing western girl would never possess the faultless beauty which was Grace Draper's fortune—and after Miss Draper's escape from the consequences of her kidnaping of Junior, Miss Foster had posed for the unfinished illustrations which the other girl's departure left.

But I had heard my husband make several unfavorable comments concerning her extreme modern ideas, and her militant feminism. These are two things which inconsistent Dicky—himself a devotee of every fad which comes along—abhors in a woman. And though I had known that Miss Foster was much impressed by Dicky's good looks and fascinating manner—I never have seen the woman who did not sit up and take notice when he entered a room—I had never entertained the slightest notion that she ever gave him a really serious thought.

My mother-in-law brought me back to the present with a jerk.

"Well!" she demanded. "What have you got to say?"

Her tone placed the blame for the possession of the picture on my shoulders, as if I had placed it in Dicky's room myself. I knew what I had to do, and that quickly.

No matter what my own thoughts, no matter what my mother-in-law said, I must betray no suspicion of my husband. In her present anger against him she would, no doubt, agree to anything I said, but—she was his mother. She would remember the things I might say long after she had forgotten that her son had given any cause for the utterance.

An Infuriating Taunt.

So I compelled the whirlpool of my thoughts to calm, and answered my mother-in-law's question with a nonchalance which, though forced, I flatter myself sounded genuine.

"Why, mother, I don't think this needs any comment do you? If you rummaged through Dicky's things you'd probably find dozens of signed photographs from girls. I don't think this means anything at all, except that Miss Foster gave Dicky her photograph as a pleasant memento of her posing for him."

"Look at that inscription" My mother-in-law grimly pointed to the words: "Yours till the last apple falls, Claire."

I laughed with really creditable gayety.

"Oh! Mother dear, it's evident you don't know the modern girl. That inscription means a great deal less than 'Cordially yours' would have meant in your day or mine."

My mother-in-law folded her arms grimly and gave me a long, steady stare.

"You're either a bigger fool or a lot deeper than I have thought you, Margaret," she said. "Of course, I have nothing more to say, except this—don't let me catch you taking this for an excuse to hand that young jackanapes of a Tom Chester any signed photographs."

She swept out of the room, leaving me so angry at the infuriating little twist she had given the incident that for a salutary five minutes I did not bring myself back to the realization of what this evidence of Dicky's dalliance meant to me.

Advice to Girls
By ANNIE LAURIE

DEAR ANNIE LAURIE:

I am a girl in my teens, good-looking and attractive. I am keeping company with a young man two years older than I am.

He gets angry if I go out with other young men, but he goes out with another girl. He tells her he loves her, and he tells me he loves me.

Would you give up the company of other young men for him? He does not care as much for me as he says or he would not go out with other young women. Would you give him up or not? I have a ring of his, but we are not engaged yet. Would you talk to him if you were in my place?

DIMPLES.

DIMPLES: Do you think a young man who is so dishonorable as to tell two girls he loves them is worthy of any of your time or affection, my dear? Give him up send his ring back, and only speak to him for politeness sake when you see him.

Never let any young man to whom you are not engaged monopolize all of your time and attentions. Go about with all of your young friends until you become engaged.

DEAR ANNIE LAURIE:

I am a girl in my teens. Two years ago I met a nice-looking young man, and after I had known him for a while I became very fond of him, and I believe he thought as much of me.

We went together until about six months ago, when he got very angry at me because I went out with another young man. I haven't spoken to him since, although he has tried to be friendly several times.

I thought I would be independent, but I have carried it too far, and I would like to be his friend again, but I don't know how to begin. Please give me your advice.

A REGRETFUL GIRL.

A REGRETFUL GIRL: Invite the young man to your home and tell him frankly that you would like to be friends again, and that it is too bad to spoil a pleasant companionship because of a foolish misunderstanding.

DEAR ANNIE LAURIE:

I am a girl 17 years old, and I need your advice. I have done as many others do—I have fallen in love. The young man I love is three years my senior. I have promised him that when I am 21 years old I will break or renew our engagement of marriage. Do you think this is right?

I have had an affectionate talk with my parents, and this is what they have decided would be best. They say that maybe he doesn't love me, but I am sure he does. Do you think he loves me? DEWDROP.

DEWDROP: Your plan is a very good one, my dear. The young man must love you or he would not have asked you to be his wife. This is the greatest proof of love.

HELP WANTED :: *By Juanita Hamel*

Copyright, 1922, by Newspaper Feature Service, Inc., Great Britain rights reserved.

PERHAPS in the life of every girl, but certainly in the lives of many girls, there comes a time of indecision—a day of heart-perplexity—an hour of love hazard—a minute of veritable danger—when Love seems to turn upon her. Then it is—oh, yes; the causes may be infinite!—indecision between two men, a wild decision to be forever free, any one of many reasons—that Cupid, himself, feels like calling for help. If only the One Man would happen by and solve it all for BOTH!

YOUR HEALTH

Why You Must Safeguard Your Air, Food and Water

By ROYAL S. COPELAND, M. D.
Commissioner of Health, New York City

DR. COPELAND

A FEW weeks ago I called at the country home of a doctor friend of mine. He has been in ill-health for several years and has retired to a wonderful old mansion which I used to visit as a boy.

We sat on the front porch, gazing over his fields, across the pond where we skated years ago, and looked down on the village, every house of which is as familiar to me as my own.

It is natural for doctors to talk shop. We talked about disease. This is what my friend said:

"The quality of tissue depends on the quality of the blood. The quality of blood depends on the quality of the food, water and air you take."

The doctor is going to get well, he says, because the pure air, the delicious water which he gave me from his well, and the simple food of his table, are of such quality as to develop high-grade tissue.

There can be no doubt that the quality of food, water and air has almost everything to do with health. But the trouble is, food, water and air are not remedies for disease. They cannot be blamed if they fail to cure what they might have prevented had they been taken daily from earliest babyhood.

"To err is human." The natural error of a doctor is to overwork, to neglect his meals, to grab food when he finds it, regardless of its quality, to sleep when he can snatch an hour, whether it is in a well-ventilated room or in the vile air of some stuffy cabin, to drink water when he positively must, to think of himself after he has served his entire clientele.

The quality of tissue does depend on what you eat, drink and breathe. Likewise it depends on what your father and mother ate, drank and breathed.

You may be indifferent to the quality of your own blood but you cannot be indifferent to the quality of the blood of those who will come after you. Everybody has the right to be well-born. No baby can be well-born if his parent or grandparent neglects the quality of the blood which will be transmitted.

What you eat, drink and breathe is of vital interest to you and to succeeding generations. You have no right to neglect making the quality of your tissues the best possible quality.

You have seen tapestries which have been years in the making. Perhaps a hundred persons have had a part in the weaving. The work is not equally good. A single careless weaver will leave a blemish in the design and its perfection.

The quality of your tissues cannot be uniformly good and ultimately perfect unless your weaving the strands of life shall be unvarying in its attention to highest standards. The quality of your tissues depends on the quality of your food, air and drink, and it demands that you make sure that the quality of these elements is a ways of the best.

Your length of life and your usefulness to the world depend on the quality of your tissues, and what this quality shall be depends on what you begin with and how you treat your body thereafter.

Answers to Health Questions

PAULIN. Q—I am a woman 40 years old and for several years I have been troubled with yellow spots on my back. I also have an intense itching in my eyes. What would you advise me to do?

A—The spots you mention probably are liver spots. These are due to deposits of pigment in the skin and very little can be done to remove them except to correct the constipation which is usually present in this condition. I would suggest that you have your eyes examined and follow whatever advice the doctor gives you.

• • •

L. B. Q—Will you please tell me what causes me to hiccough after I drink anything hot?

2—Will you please tell me about ——?

A—Hiccough is caused by contraction of the diaphragm muscles. Do not eat fast or drink rapidly and you will avoid this symptom.

2—Kindly send a stamped, self-addressed envelope, and full particulars will be sent.

• • •

MRS. C. T. B. Q—Recently I noticed a bald patch on my son's head, which is very rough. It bleeds when scratched. Will you kindly tell me what this may be?

A—This trouble may have developed from dandruff. In scratching, the boy probably broke the skin and it has formed either a wart or some other injury to his scalp. Do not permit him to scratch the spot, but allow it to heal and I am sure it will be all right.

• • •

E. M. H. Q—Will you please tell me whether peroxide and ammonia will kill the roots of the hair if used as a bleach?

A—This preparation will undoubtedly injure the hair and affect its growth.

• • •

A. L. S. Q—When I was 13 years old, I was operated on for appendicitis. Since that time, I have been deaf. Will you please tell me what causes this trouble?

A—There are many causes for deafness. You should consult an ear specialist for an examination to determine just what is causing your trouble and be governed by his advice in regard to treatment.

• • •

H. H. Q—My son, 11 years of age, is very restless at night. Will you kindly tell me what is the cause of this?

A—This may be due to errors in diet. Give him plenty of cereal, milk fruit, fresh vegetables and very little meat. Insist that he drink plenty of water during the day.

• • •

S. L. M. Q—About a year ago I had an attack of la grippe and upon my recovery I found that my tongue felt heavy and that I could not speak plainly. What would you advise me to do?

A—The condition you mention may be due to bad teeth, an injury or maybe to nerve involvement. You should have an examination to determine what is causing your trouble and have it treated accordingly.

• • •

Dr. Copeland will answer for readers of this paper questions on medical, hygienic and sanitation subjects that are of general interest. Where the subject of a letter is such that it cannot be published in this column, Dr. Copeland will, when the question is a proper one, write you personally, if a self-addressed, stamped envelope is enclosed. Address ALL INQUIRIES to Dr. R. S. Copeland, in care of this office.

Copyright, 1922, by Newspaper Feature Service, Inc.

WINIFRED BLACK *WRITES ABOUT* Old Human Nature

Copyright, 1922, by Newspaper Feature Service, Inc.

Winifred Black

IT'S happened, and we all said it never could again.

Never.

Not unless the sun began to rise in the west, and set in the east, not until the ocean forgot the tide—not until the moon ceased to shine—not until the waiter forgot to wait for his tip!

We'd had our lesson, and we were through—all through, once and forever.

Our grandmothers wore 'em, and so did our mothers—but, they were very different from us—oh, entirely different!

They wore hoops, too, and tight stays and hideous things for bustles, and false hair, curls, and puffs and switches and braids. And they pinched their feet, and squeezed their arms up into little narrow sleeves—they were like a strait jacket. And they fainted and had headaches and backaches, and carried smelling salts around with them, and blushed, if you mentioned marriage, and sighed and shed sentimental tears over dead roses—queer lot, grandma and mother!

Dead now—dead and gone, and out of it.

Independence Was Declared

We were different—a-b-s-o-l-u-t-e-l-y, and with no chance of an argument about it.

We wanted our freedom, and we had it—freedom from the restraints of home—no housekeeping for us, thank you!

Slave in the kitchen for any man? I should say not—with the delicatessen store just around the corner, and all the jelly and jam and pickles you could think of nice and handy on the grocery shelves!

Free as air, independent as a man, careless as the wind would blow—here today, and gone tomorrow, and our clothes were the outward and visible sign of the whole business.

To the attic with the corset, to the woods with the high heels. Off went the long hair, up with the skirts. Never again for us, the slavery of our mothers!

Never again the discomfort and misery of our grandmothers!

We had minds of our own, and we intended to use them to our own comfort and advantage.

Reformers raved, preachers preached, clubs passed resolutions, the cartoonists got after us, the paragraphers never let us rest—but what cared we?

We were the free souls, broadminded, independent, modern women, and we should worry!

And Then Along Came——

AND—just a little while ago the fashion-makers whispered faintly that short skirts were out of fashion, and before you could get to the attic to see what you had in the way of a long dress to tide you over, till you could get downtown and do some shopping, the streets blossomed with long skirts, and high-heeled shoes, and hair that did its best to look long and very feminine, and they do say the corset-makers are taking a new lease of life, and the jazz girl is up in the attic now, with the hoops and the bustles and the heroines who fainted every time you looked at them.

"Tell me the old, old story." Here it is again, as large as life and five or six times as natural.

Isn't it funny, how easy it is to make ourselves believe that everything is different—even human nature?

THE HOME KITCHEN
By JEANNETTE YOUNG NORTON
The Authority on Home Cooking

Here Are Five Unusual Delicacies for the Small Informal Dinner Party.

EVERY housewife likes to serve an occasional unusual dish for a small dinner party. It is good to have a little list of these delicacies to turn to. When the ingredients needed are not to be had at the every-day marketplace one may be able to get them at a large central market.

Guinea Hen en Casserole.

Cover the bottom of the casserole dish with thinly-sliced bacon after wiping the inside of the dish with a cut bud of garlic. Clean and stuff a thick, plump guinea hen with a good coarse, crumb stuffing, seasoned with a little chopped onion, pepper, salt, savory herbs, half a cupful of chopped raisins, a tablespoonful of pimento, and a generous amount of butter. The stuffy-brown skin of an egg may be folded over a skewer.

Truss the hen after stuffing. Place the hen in the casserole and fill with a dozen button onions, a dozen little potato balls, and a small can of peas drained. Turn over all a pint of stock or broth. Cover and cook in the oven for one hour. Open and baste once well. After cooking an hour take the cover off for just a few minutes to lightly brown. But be careful that it does not dry down!

Smothered Turkey.

Singe, clean and joint a small, young and tender turkey. Melt three-quarters of a cupful of butter in a deep, enamelled saucepan, and slice into it a large onion, very thin. Lay in the turkey, dust with pepper and salt, pour over a half-pint of sour cream, and enough milk to cover the meat. Cover tightly, and cook evenly for two hours, or until the meat is tender. Lift the meat to a hot dish, and pour the gravy over it. Garnish with toast sippets and rice croquettes.

Pigeon a la Creole.

Select three or four plump birds. Clean and cut each in four pieces. Dust the birds with pepper and salt and turn over them a full half-cupful of melted butter, melted in a cup set in hot water or over the teakettle. Let stand, turning once, for twenty minutes. Then turn the butter into a frying pan, after wiping it with a cut bud of garlic. Put into the butter a finely chopped onion and a red pepper freed from seeds. Fry gently until melted down. Then fry in the birds. Cover and brown them lightly. Then lay the pieces in a buttered casserole, turning over them a small can of tomatoes, a slice of larding pork diced, seasoning including a dessertspoonful of sugar, a tablespoonful of chopped parsley, a half-cupful of pitted olives, three-quarters of a pint of stock, and a quarter-cupful of rice. Cover and cook in the oven for an hour and a half. This dish is a meal in itself for four persons.

Mexican Turkey Pie.

Cut the meat from a roast turkey in small pieces, after the bird has been served hot for the first meal. Line a deep pudding dish with a good rich crust. Cover with a layer of the turkey, a thin layer of well-seasoned sausage meat, then a layer of red peppers, canned or cut, dusting with a teaspoonful of sugar, a little salt, and a teaspoonful of chopped onion, next a layer of turkey and so on until the dish is filled. Then pour in a cupful of slightly thickened tomato juice. Put on the top crust, leaving vents by cutting in fancy lines or circles. Bake 45 minutes, covering the crust if it browns too rapidly.

Cuban Tongue.

Boil a fresh tongue until tender. Cool slightly and trim it. Then curl closely and tie with kitchen tape. Place the tongue in a casserole dish and sprinkle with one onion, one pepper, three stalks of celery, two boiled beets—all chopped fine—and a pint of sour cream. Cover and cook for three-quarters of an hour. Lift the tongue to a hot dish. Rub the sauce through a puree sieve, and after removing the tape from the tongue, pour the sauce over it. Garnish the tongue with potato puffs. The rest of the tongue may be trimmed and chopped fine to use up in an omelette or with scrambled eggs.

Today's Fashion
By VERA WINSTON

Gay Colors Blend in Bodice and Border of This Bouffant Afternoon Frock.

THE flare silhouette, that which flares from the girdle of a tight-fitting bodice, continues to appeal to the women who had begun to crave a change from the straight line.

Now, there isn't much variation to the flare silhouette, consequently frocks which affect this line rely on their material and trimming to give variety.

The gay colors, chiefly henna, purple and green, which blend in the frock here speak for themselves. The bodice and the band at the edge of the skirt are of brocaded crepe, while henna crepe forms the balance of the skirt.

Tomorrow's HOROSCOPE
By Genevieve Kemble

TUESDAY, NOV. 7.

Conflicting stellar influences rule this day with contradictory force. While there may be a breaking away or a development and a gleam of long-hoped-for progress yet it may be difficult to get under way with the unfriendly portions of influence at play like no unnecessary risks only risky, and be careful in signing the signature to any writings or contracts. There may also be anxiety in domestic or affectional associations.

Those whose birthday it is have the augury of an uncertain year, with some engagements and ventures the results of which cannot be foreseen, but more auspicious rule. Much change in long journeys will come, and born on this day may be disposed to be carefree and rash unless given early training.

How to Make Youthful Thoughts Yield Beauty
By LUCREZIA BORI
The Famous Spanish Prima Donna

LUCREZIA BORI

WE all know that the terms youth and beauty are so often associated that they seem to go hand in hand. Yet when we stop to think, we know by familiar examples which prove that the beautiful woman is not necessarily youthful.

As we fall in step with the modern age, this thought becomes more and more instilled within us. If I should be asked to define youth, my answer would be this:

"Youth is a state of mind."

Ponder over this, many of you who have begun to think at times of advancing years creeping on you. And the deeper you ponder the more you'll see that you shouldn't be worrying at all!

In the first place, worry is the worst enemy to beauty, and has no foothold with youth. In the second place, he who keeps his mind awake, alert and open to new ideas simply won't have time to worry.

And that's the whole battle. You are as young as your mind.

And not only is this thought of being young a powerful inducement in itself, but it brings with it so much fun!

You know how many more things are amusing to youth than to old age. If you keep your mind in a state of perpetual youth, there will be so much to interest and amuse you. And think, too, how much more elastic your mind will be when it comes to taking up new ideas.

One of the inherent qualities of youth is its power to grow. It follows that your mind can grow as long as it is young.

The direct effect of youthful mentality on your appearance comes in here. For your growing mind is sure to assert itself through the light in your eye and the alive, interested expression in your face.

An expert asserted recently that any person can continue learning with rapidity even after the age of forty-five or fifty. I should add further, that the courage for learning goes infinitely past this age, but experience gives it added eagerness to learn. As long as you possess ready eagerness you may know that your mind is young.

Look at the example furnished by our moonlight schools in the mountains of Virginia and Kentucky. What models of courage we have in men and women of sixty and seventy who come to learn their alphabet. We are told that their joy when they first learn to write their names knows no bounds.

So you see, none of us in this busy world has an excuse to let his mind grow senile and lose its elasticity. It isn't fair to your mind, and it's a gross injustice to your facial expression!

It seems to me that always in the pages of biography and history we can find brilliant examples of the thing we want to be.

This of Madame Recamier, who influence, by the way, is with us today in the flowing Empire-waisted gowns of her period. The pages of history tell us that she was brilliant, accomplished and attractive until after she was seventy years old. She undoubtedly kept her mind young, for had she possessed merely physical beauty her charms would have faded much earlier in life.

(Copyright, 1922, by Newspaper Feature Service, Inc.)

NEWSPAPER ARCHIVE®
NEWSPAPER ARCHIVE®

NEWS FROM NEBRASKA

WOKE UP TO FIND HE WAS BIGAMIST

J. B. Edwards of Hastings Says He Bought Headache Tablet From Woman and Later Found He Had Wed Her.

OMAHA, Neb., Nov. 6.—Barton Edwards, automobile salesman, told police this morning he bought a headache tablet from a woman in South Omaha three weeks ago, and woke up in Dallas, Tex., last week to find that he had married the woman.

Edwards, member of a prominent family, has a wife and three children in Hastings, Neb.

CAMPBELL MAN IS SUICIDE

R. C. Chevalier, Treated for Mental Trouble, Breaks Away and Dashes Under Street Car.

OMAHA, Neb., Nov. 6.—R. C. Chevalier, thirty-five, Campbell, Neb., business man, overpowered his nurse, Miss Laporte at St. Joseph's hospital, at noon today as she was taking him for a walk and jumped to his death beneath a street car.

Chevalier had been receiving treatment at the hospital for three weeks for mental trouble. He had been improving recently and was allowed to take a walk today for the first time.

Suddenly breaking away from the nurse, Chevalier hurled himself in front of the approaching car. The motorman jammed on the brakes but failed to stop the car before it struck the demented man.

Miss Laporte became hysterical after the accident and is under a physician's care.

MAY CAUSE POTATO LOSS

Two Hundred Thousand Bushels Will Probably Freeze in Sheridan County Alone.

GORDON, Neb., Nov. 6.—Shortage of cars will cause the loss by freezing of nearly 200,000 bushels of potatoes in Sheridan county alone. Cars ordered October 5 for the shipment of a trainload of potatoes brought in one car on November 4. There were over 15,800 acres of potatoes raised in Sheridan county this year and lack of cars caused the piling up of the crop on the ground wheer it is now covered with straw and earth. A severe freeze will catch these piles, since there are not cellars available to care for the crop still on hand. With potatoes worth but from 15 to 20 cents per bushel, the outlook is rather discouraging.

BRIEF STATE NEWS.

Nebraska City—Tom Anderson of this place has a real curiosity in the shape of a prefectly white 'possum that he captured on Goose Hill with his dogs. The animal is full grown, weighing about eight pounds, and has not a hair on its body of any color except white. The fur is also soft and short, rather than long and wiry as is usual with such animals. He is keeping it for a curiosity.

Nebraska City—Sixty-five policy holders in the Iowa Mutual Hail Insurance company met and formed an organization to combat the payment of assessments levied by the company against them the past year. The sentiment was unanimous not to pay the assessment, and it was voted to employ an attorney. The farmers claim the assessment exceeds the minimum charge of 2 per cent agreed upon, and that it is excessive and illegal. A committee was appointed to secure more members to the association in Otoe and Cass counties and another meeting will be held November 18, when it will be decided just what form of action to take in the matter. It is said the assessment asked by the company is 4 per cent in some instances, tho in others it is not so much.

Tecumseh—Major and Mrs. John W. Meehan and two children have come from Fort Snelling, Minn., to Tecumseh and are visiting at the home of Mrs. Meehan's parents, Mr. and Mrs. Dick McLanahan. Major Meehan is going to be transferred to Omaha, and the family will soon establish its home in that city.

Tecumseh—Mrs. Gordon Baker and Miss Daisy Graf have opened a "gifte shoppe" in Tecumseh. The business is in the Sergeant building, on the west side of the square, and the line includes art work, etc.

Council Bluffs, Ia.—Caught in a squall which overturned their boat, three high school students nearly lost their lives from drowning. They were Herbert Leed, Jack Helwig and William Crum. William Sorensen, from the Fish and Game club, went out in a boat and rescued two of the boys, and R. E. Dodge, from the Country club, brought in the other. All were nearly exhausted and all lost their guns and other hunting outfits.

Omaha—Glen Meeker, waiting at union station for a train to take him to his Clinton, Ia., home, whiled away the time matching dollars with two perfect strangers. He dropped $75, he told police.

Wymore—At Odell, west of here, a band has been organized. William F. Masek, former Wymore resident, is organizer and leader. The band will start practice next week. Twelve pieces are already signed up and it is hoped to bring it up to twenty players.

Wymore—Word received here announced the death of Mrs. J. E. Purdy, at Buffalo, Kas. She was formerly Miss Jennie Reid, and lived in Wymore for a time several years ago. She is a sister of Mrs. William A. Bentley, of Wymore, who left today for Buffalo.

KEARNEY CHILD A VICTIM

Four-Year-Old Chloe Royle Dies From Wounds Inflicted by Accidental Shot.

KEARNEY, Neb., Nov. 6.—Four-year-old Chloe Royle died today from wounds accidentally received. She was shot by Elder Anderson, fourteen, the latter pointing a .32 caliber revolver at the child and pulling the trigger. He pleads that he did not know the gun was loaded. The bullet passed thru the girl's head, entering above the left ear. It is expected that an inquest will be held.

An All-Nebraska Concert.

TECUMSEH, Neb., Nov. 6.—Under the direction of Prof. J. J. Fiala, leader of the Tecumseh Military band, an all-Nebraska concert is to be given in this city some time this month. That is compositions by Nebraska writers only will be played. Professor Fiala has secured the services of Prof. August H. Dietze of the Rialto symphony orchestra of Lincoln to expedite the preparation of band scores of the Nebraska compositions. The band master is putting finishing touches on a fantasia of his own composition, in which several familiar American melodies will be mingled, entitled "The Soldier's Farewell." Wilbur Chenoweth of Lincoln, formerly of Tecumseh, has offered the use of some of the 66 most striking of the music from the musical comedy, "The Most Prime Minister," a prize-winning effort by the Lincoln man. Other attractive compositions will include Indian melodies from Thurlow Lieurance.

MORE THAN FIVE INCHES

Johnson County Wheat Fields in Best of Condition—Car Shortage for Corn.

TECUMSEH, Neb., Nov. 6.—With more than five inches of rain in the past week Johnson county winter wheat fields are in the best of condition. The corn yield is turning out better than expected by many. The retarding circumstance of getting corn and wheat to moving and bringing money into the county seems to be the lack on the part of the railroads to supply cars suitable for grain. The elevators are full and not any part of the cars called for are being supplied. Some cars unfit for grain have been sent to Tecumseh by the Burlington, and two or three of them have given way with their loads of grain before leaving the yards, allowing the grain to go onto the ground and making it necessary to gather it up and put into other cars.

SLAP KILLED HIS FRIEND

George H. Turner of Omaha Held Without Bond in Death of Man at Home.

OMAHA, Nov. 6—Called to the residence of George H. Turner, police late last night found Hugh Riley, thirty-eight, dead on a couch. Turner said that when Riley interferred in a family quarrel he slapped him and that Riley fell to the floor.

"I did not hit him hard," Turner said, "just with my open hand. He fell with a thud and I thought he had fainted.

"Riley was my friend. I did not mean to hurt him."

Turner was held without bond. An inquest will be held this afternoon.

GAGE WHEAT LOOKS BETTER

Chances for Crop Increased by the Rainy Weather.

WYMORE, Neb., Nov. 6.—The outlook for winter wheat in southern Gage county has greatly improved, and the chances for a very fair crop are greatly increased with the rainy weather of the past week. It now looks like a good crop around Wymore and in the southeast corner of the county, with the stand a little more backward, and, perhaps, not so good in the southwest corner. Farmers in various sections of the county vary greatly in their opinions of the conditions. Some seem to think it will winter in good shape, others that it will require an unusual amount of snow and be almost miraculous if the crop makes anything. Generally the acreage is considerably less than usual, due to the extreme dryness, and waiting for the rain which did not come until this week, to plow. Some farmers drilled the seed in anyway, and in a great many cases the wheat is yet unsprouted. It is a question whether deterioration has advanced in these fields far enough to kill the growth or not. Some think it has. The fields which were sowed very early had a thin pale green tint last week, but have come up wonderfully the past week, and the consensus of opinion is that with favorable weather for a couple weeks until it gets strongly rooted will qualify it to go into a winter freeze with no disastrous results. Corn husking in the south half of the county is practically over. The yield was very fair on bottom lands, averaging about a half crop, or fifteen bushels per acre on the whole.

Two G. O. P. Rallies.

MORRILL, Neb., Nov. 6.—On November 3 a big republican rally was held at Morrill. Robert G. Simmons, republican candidate for congress from the sixth district was the principal speaker. The big auditorium of the new high school building was packed with attentive listeners, who had come out to welcome one born and reared in Scotts Bluff county. The meeting was in charge of Robert G. Walsh and A. A. Kearney, county and state committeemen.

On November 4 another big rally was held in the city of Mitchell. The famous Mitchell high school band furnished music. The meeting was held in the Crystal theater. Mr. Simmons commonly known as "Bob" was greeted by many old time friends and neighbors, many of whom had driven miles thru a driving rain storm to hear him discuss the issue of the day, which he did in an able and forceful manner.

WIND CAUSES MAN'S DEATH

Fireman on Union Pacific Struck on Head and Killed by Plank From Freight.

WATERLOO, Neb., Nov. 6—Neil A. Miller, thirty-two, Council Bluffs, Union Pacific fireman, was instantly killed Sunday when struck on the head by wind-hurtled planks from the roof of a passing freight train in a cut between Waterloo and Elkhorn.

HIGH TOLL RECORD MADE.

BULBOA, Nov. 6.—Tolls collected in the Panama canal for October aggregated $1,255,520. With 313 vessels passing thru a new high record was made.

KILL MEXICAN LABORER

Joe Riez Shot by Special Agents of Burlington in Self Defense.

BRIDGEPORT, Neb., Nov. 6.—Joe Riez, a Mexican beet field laborer who had been working on a farm near Bridgeport, was shot dead Wednesday afternoon by W. E. Kilgore and F. H. Seaman, special agents for the Burlington railroad, while Riez was attempting to shoot the officials.

On Tuesday Riez was seen by William Lewis, a colored man who works as janitor at the depot, to go to some bunk cars near the elevator and apparently attempt to enter them. Lewis warned the Mexican to leave, and the latter got behind a pile of ties and drew a revolver in a threatening manner, which was witnessed by "Dolly" Gray and George Burwright, who happened to be near. Lewis reported this occurrence to the special agents Wednesday and they started a search for the Mexican. Yardmaster Eubanks had also reported the suspicious actions of the Mexicans to the officials.

After a short hunt the agents found Riez located at the corner of Main and Riverside streets, north of the court house. They called the sheriff and told him they were going to arrest the Mexican, and Mr. Neumann told them to go ahead and get him. The special agents borrowed Superintendent Kelley's car at the court house and drove to Riverside, following the Mexican who by this time was walking west toward the railroad.

The officers came up to Riez on the street near the Capron residence, and as they approached, the Mexican deliberately drew a pistol from under his overalls, assumed a crouching position, and took careful aim at the officers, with his pistol in both hands. The officers stopped their car, jumped to the ground and opened fire on the gunman. The Mexican fell to the ground, shot dead in his tracks.

SENTENCED FOR KIDNAPING

Melvn Backes Must Serve One to Twenty Years in the Penitentiary.

O'NEILL, Neb., Nov. 6.—Melvin Backes of northern Holt county, arrested at Bristow Thursday with his thirteen-year-old sister-in-law, Pearl Crum with whom he had eloped, pleaded guilty to kidnaping before District Judge Robert R. Dickson here and was sentenced to from one to twenty years in the penitentiary.

LABORER SLASHES THROAT

Alex Kebbon Attempts Suicide After Friend Drags Him Away From Quarrel With Wife.

OMAHA, Neb., Nov. 6.—"Now I'll end it all!" screamed Alex Kebbon, laborer, as he slashed his throat twice with a knife following a quarrel on the street with his wife. Joe Chendrick had just dragged him away from his wife, whom he was beating. His condition is serious.

Sentenced to Penitentiary.

O'NEILL, Neb., Nov. 5. — Melvin Backes, of northern Holt arrested at Bristow Thursday morning with his thirteen-year-old sister-in-law, Pearl Crum, with whom he had eloped, pleaded guilty to kidnaping, before District Judge Robert R. Dickson here Saturday and was sentenced to from one to twenty years in the penitentiary.

Randolph Water Pure.

RANDOLPH, Neb., Nov. 6.—A recent test made of the Randolph city water supply by the state department of public welfare, revealed that the water in the Randolph water system was exceptionally pure, being absolutely without disease bacteria at the well, and having a very low per cent at the dead ends. Tests will be made every six months, thus insuring Randolph citizens of a pure water supply.

Fire Chief Harry Sellon has further improved the water system by putting every fire hydrant in good shape and adding several new ones. The large number of fires which have occurred in Randolph the past few months was given as a part of the reason for this necessary action.

Snow in Custer County.

BROKEN BOW, Neb., Nov. 6.—The dry spell in Custer county has just been ended by two days of stormy weather, during which 2.47 inches of rain fell. There was about two inches of snow at the end of the storm, but this quickly melted. The wheat acreage has been largely reduced by the dry weather. Some fields are up nicely now and others are just coming up.

The storm reached almost tornado proportions in the nearby town of Merna, where the band stand and numerous barns and garages were demolished.

EPIDEMIC OF MEASLES.

MILWAUKEE, Nov 6.—Milwaukee has an epidemic of measles.

ORKIN BROS.

M. WASSERMANN, Mgr.

Special for Tuesday, Coats at $18.95

1333 O St. BOSTON MARKET 1333 O St.

"WHERE YOU GET BETTER MEAT FOR LESS MONEY."

Tuesday Specials

Choice Veal Roast, lb. 12½c
Choice Veal Stew, lb. 8c
Choice Round Steak, lb. 17c

"EVERYTHING FOR THE TABLE"

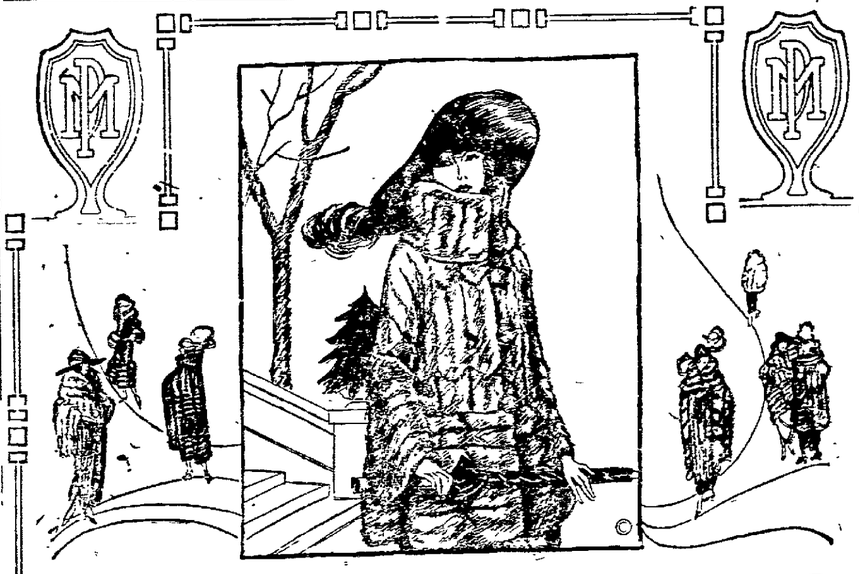

LUXURIOUS FURS

of finest peltry and latest mode

EVERY WOMAN KNOWS THE PRIDE, PLEASURE AND COMFORT of beautiful fur garments. Most women have come to realize that good furs are economical purchases. We stand back of every fur piece we sell; we purchase in the world's great markets gaining all price advantages; we operate our own fur factory and have fashion information well in advance of the general market offerings.

A LARGE STOCK AWAITS YOU.

FUR COATS—Hudson Seal, Kolinsky, Gray Squirrel, French Seal, Natural Muskrat, Marmot, Raccoon, Coney—priced from 50.00 to 750.00.

CAPES and COATEES—Hudson Seal, Skunk, Mink, Mole—priced .00.00 to 500.00.

NOVELTY CHOKERS of Hudson Seal, Mole, Jap Mink, and Otter. Priced 15.00 to 75.00.

ANIMAL CHOKERS—German Fitch, Squirrel, Northwestern Sable, Kolinsky, Mink, Jap Sable, Stone Marten, Hudson Sable. Priced 15.00 to 300.00.

FOX SCARFS—promised great popularity. Platinum, silver, brown and black. Priced 20.00 to 300.00.

FURS DISPLAYED—FOURTH FLOOR.

RICH VELVETS for evening wear.

UNQUESTIONABLY this is a "velvet" season. Velvet needs very little adornment and the distinctive lines give charm not gained by other fabrics. However, many are combining metal clothes with the rich velvets to most entrancing effects.

40 inch Velvets include Japan blue, rose, pink, sapphire blue, Bermuda pink, Cerise, orange, pearl gray, white, light blue.

Velvet brocaded Chiffons Beautiful patterns—closely brocaded, in white, American Beauty, pearl, navy and black.

—Third Floor.

Among cu-ta-ge di p'avs of b-au.iful ev-ning l ppers a e the-e

--of brocaded silver cloth

KNOWN as the "COTILLION" model. Beautiful, glistening silver brocade with the novel strap arrangement across the instep. The sole has the "feather edge" trim which gives it an extremely light appearance. Louis heels, of course, for this is a very dressy model. Priced pair

14.50

—Second Floor.

Dear to a Woman's Heart

—as the romance of a feather fan, glittering jewels or roses in a rare vase—is her REDFERN CORSET—symbol of all that is intimate, luxurious and beauty-giving.

May we not fit your figure in a Redfern, slim, graceful, flattering?

Redfern Corsets

Models to fit all types of figures, and exceptional corsetiere service.

—Second Floor.

SALE of "About Home" DRESSES

THESE are particularly attractive styles of good quality ginghams including Kalburnie, Amoskeag, Braelock, and Bates.

REGULAR and EXTRA SIZE DRESSES

Checked and plaid ginghams in blue, green, red, brown, pink. Trimmed with organdy, contrasting, fast colored linene and contrasting plain pipings. Sizes 36 to 52. CHOICE 2.50

REGULAR and EXTRA SIZE DRESSES

Plaids, checks and plain in combination. Fine quality ginghams. Some of the styles are for advance spring lines. Splendid values. Think of buying a good looking, well made, serviceable dress for only 3.50

ON SALE—BASEMENT

Personal Engraved Greeting Cards ORDER NOW Main Floor.

Miller & Paine

"Be Sure the Man Gives You Meadow Gold Butter"

The butter in the yellow carton. None other will do for the housewives who know the deliciousness of Meadow Gold butter. It adds its savory flavor to other foods and for children nothing is quite so enjoyable or so good for them as a slice of good bread with Meadow Gold butter—"spread on thick."

Meadow Gold Butter

is a pure nourishing food. It is rich in the vitamines that develop muscle and red blood. Churned fresh every day in immaculate creameries from only the richest cream thoroughly pasteurized. Triple wrapped and sealed at the creamery to carry all its goodness unimpaired direct to your table.

Buy Your Butter by Name—
Say Meadow Gold!

BEATRICE CREAMERY CO.
Lincoln, Nebraska

THE WESTERN

Home Furnishings for Winter at the Western Furniture & Mf'g. Co.

With Winter right at our door an inventory of Home Needs for the season of long evenings is most necessary.

To aid you in your choice from comfortable Chairs and Tables to complete cozy nooks by the fire or new furnishings for any room in your home, we offer this store's complete stock. That you will see many items here you will want and priced so reasonably you can easily afford them, we are sure. So come soon and select while displays are at their best. Remember we pass our Discounts on to you.

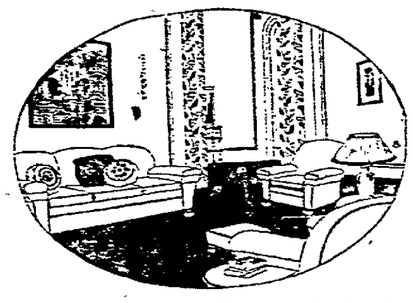

Fixing Up the Living Room

This is usually a big problem, but with helpful suggestions to be seen here you will find it a real pleasure.

All the newest designs in both modern and period designs await you at the Big Wholesale House.

What You Need in the Dining Room

SETS or separate Chairs and Tables, all are here so that you may choose just what you need and the variety is so great you will surely see what you want.

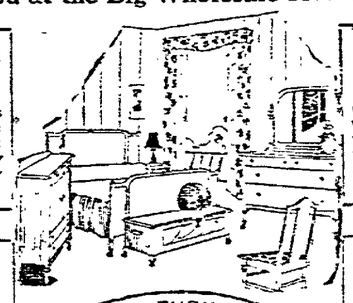

New Things for the Bed Room

SO many ideas for different selections are offered that it is sometimes difficult to decide. We know, however, that the low prices will please you.

How About Your Rugs?

EACH one is a remarkable value—high in quality, low in price and exhibiting the newest and most popular designs and colors.

Finest Wiltons

Some patterns in the 9x12 at..... $99.50

Tapestry Brussels, 9x12 sizes, as low as..... $15.00

THE WESTERN FURNITURE & MFG. CO. Established 1890 LINCOLN, NEB.

"AWAY FROM HIGH RENTS"

"AWAY FROM HIGH RENTS"

10th & Q Streets

NEWSPAPER ARCHIVE®

MERE MENTION.

Roberts. undertaker.—Adv.

Dick Deford Dreamland Tonight—Adv

Vote for E. Ruth Pyrtle for state superintendent.—Adv.

Important City office—Police Judge. Re-elect Whitmore.—Adv.

Ford cars sold on easy payments F. R. Hussong, 18th and O Sts.—Adv

Vote for R. H. Thorpe for congress to fill vacancy on separate ballot.—Adv.

Vote for Whitmore tomorrow and enjoy Farrar's glorious music in the evening.—Adv.

Frank Vance, 527 South Eleventh, was arrested for speeding Sunday while driving a taxicab.

Sacred Heart bazaar, Wednesday, Thursday, Friday at Cushman's hall, Twenty-first and W.—Adv.

A run was made by the fire department to 1344 O street Sunday evening. A chimney was burning out.

All municipal electric light bills are now due. Water bills in district "B," O to E streets inclusive, now due.—Adv.

A purse containing $20 was lost by Miss Alice Hansel, of Bethany, Saturday in the Gold & Company store.

John Sturns, who was arrested on a charge of drunkenness, was dismissed Monday morning by Police Judge Whitmore.

A Ford touring car was found at Seventeenth and O at 4 o'clock Monday morning. It was taken to the police station.

Reward good citizenship and do honor to a native son by voting for W. C. Parriott of Lincoln, for congress to fill the vacancy.—Adv.

Frank Vance, 527 South Eleventh, a taxi driver, was fined $5 and costs in police court Monday morning for speeding.

Miss Alice Hansel, a student at Cotner college, reported the loss of a purse containing about $20. It disappeared, she believes, while she was in a store.

A large, black, bearskin robe was stolen from Charles Boles, of Hallam. Boles reported to the police late Sunday that it was taken from his car which had been parked at 913 O.

Charles Bales of Hallam, Neb., reported the loss Sunday morning of a large bearskin robe from his automobile which was parked all night near Ninth and O.

High grade Illinois furnace coal, municipal plan and price, $11.00. We don't need the political $4.00 per ton. Also baseburner hard coal, $17.75.—Pauley Lumber Co.—Adv.

The fire department was called to 1436 S at 11 o'clock Monday morning. Some paper in a pipe of a hot air furnace had caught fire. No damage was done.

Recent rains that put the dirt roads in bad condition have materially added to the amount of local passenger traffic being handled by roads in this part of the state. Railroad men say the bulge in local passenger traffic can always be looked for after a rain that roughs up the roads.

The case of Gus Goto, proprietor of the Eagle Fruit Store at Tenth and P, who was arrested Saturday by Detective Schneible on a charge of displaying fruit on the sidewalk, was not heard in police court Monday morning because no complaint had been filed.

R. E. Park, assistant purchasing agent of the state university, sought the aid of the state railway commission Monday to secure additional supplies of alfalfa hay out in the state. The supply in this section used for the college of agriculture is exhausted, and Mr. Park has some bought in the western part if he can get cars.

A. T. Tottan, 1901 Prospect, was fined $1 and costs in police court Monday morning when he was found guilty of cutting a corner with his car Saturday afternoon. Complaint was filed against Tottan by H. W. Northup, 1903 North Twenty-sixth. Northup claimed that an auto driven by Tottan hit him at Twelfth and N Saturday afternoon. He was not hurt.

John Sutter was arraigned before Justice W. A. Hawes Monday forenoon on a charge of disposing of mortgaged property. He pleaded innocence and gave bond of $500. It is alleged that the defendant sold an Overland touring that was covered by a mortgage held by the Oklahoma State bank of Enid, Oklahoma. It is further alleged that Sutter did not ask the consent of the bank before selling the auto.

Abbie Haley, colored, 718 North Ninth, who was arraigned Saturday morning before Justice W. T. Stevens on a charge of illegal possession of liquor and pleaded innocence, appeared in court Monday forenoon. The case was continued until Wednesday forenoon. Abbie Haley was arrested Friday night by officers who claim that she had six and one-half pints of liquor in her possession. She gave bond of $200.

Motions were submitted in supreme court Monday by attorneys for the Nebraska Building & Investment company for continuances in two cases against the corporation brought by stockholders to recover the money invested. The company was represented in the lower courts by the attorneys for the receiver, and now that the receivership has been set aside, the attorneys hired by the company itself desire a chance to make a defense in supreme court.

OMAHA, Nov. 6.—Fred W. Bartell was seriously injured and Mrs. Bartell slightly hurt when their motorcycle ran into a freight train here Sunday night.

YOUR MONEY BACK

If you are not satisfied.

That is our policy, and we think it just to our customers. We want your trade in general and the loss to us on a particular sale must not stand in the way when your business is concerned.

Harley Drug Co.

1101 O Street

PEOPLE YOU KNOW.

Four new student members and one faculty advisor were elected to membership in the senior honorary society of teacher's college at a luncheon given Friday at the Lincolnshire by Miss Clara Wilson. The society was organized last spring, and is composed of ten senior girls and three faculty advisors. Protesisonal activities and scholarship are considered in election. Faculty recommendation is required for students. hTe organization takes charge of all activities of Teacher's college. Dr. Lida B Earhart was chosen as the third advisor and the new student members are Mercedes Abbott, Dorothy Hershdock, Vivian Hansen, Eva Hoagland. Miss Clara Wilson and Miss Dorothy Hammond were selected as faculty representatives last spring and the student members elected at that time were Margaret Stidworthy, Florence Price, Valora Hullinger, Mildred Hullinger, Florence Sherman and Hope Ross.

A gathering of the young people of All Souls Unitarian church was held at the home of Mr. and Mrs. W. E. Hardy, Calvert Place, Sunday evening. Sixty young people attended. Mr. Hardy gave an illustrated talk on his recent trip to Europe, describing in particular the battlefields. After the address the group discussed the international situation. During the short business meeting held, it was decided to hold the next meeting at the home of Judge and Mrs. W. B. Comstock. The topic will be "Ought Persons Who were Given Long Prison Sentences Because of Opposition to the War be Now Released." Following the business meeting supper was served and the rest of the evening spent informally. Rev. James MacDonald, pastor of the church announced that the meeting was held as a part of a general plan to bring the students interested in the church into acquaintanceship with the church people in their homes.

The wedding of Miss Mary Eleanor Bridenthal of Wymore to Earle Tamblyn Howey of Beatrice will take place Wednesday in Wymore. The bride will be gowned in silver brocade satin with a court train. Her head dress with its tulle veil will be of rose point lace. Her attendants gowned in pastel shades will be Miss Burnette Hepperlin of Beatrice, Miss Edna Fitzsimmons of Lincoln, Mrs. Melvin Bekins of Omaha and Mrs. Gerald Froemke of St. Louis. Elizabeth Limon of Lincoln will be the flower girl. Mrs. F. R. Mullen of Lincoln will sing preceding the ceremony. Walden Howey will be his brother's best man. Both Miss Bridenthal and Mr. Howey are former University of Nebraska students. Miss Bridenthal is a member of Delta Gamma sorority and Mr. Howey is affiliiated with Pi Kappa Psi fraternity.

Mrs. A. W. Richardson entertained twenty-five guests at a charmingly appointed luncheon at the Woodburn Thursday complimentary to her mother, Mrs. Anna Bunting of San Diego, Cal., who has been the house guest of Mrs. Richardson since August. Mrs Bunting formerly lived in Lincoln and the guest list included many of her oldtime friends. A large bowl of beautiful red roses made a lovely centerpiece for the dining table. Miss Effie Reed of Omaha and Mrs. C. G. McGrew of Everett, Washington, who is visiting her son, Carl were out-of-town guests.

O. E. S. temple chapter will entertain at a dancing and card party Thursday evening at the Scottish Rite Temple for one hundred couples. The party is the first of a series of five to be given thru the winter months. The committee in charge of the party Thursday evening is composed of Mr. and Mrs. O. B. Clark, Mr. and Mrs. Trev Gillaspie, and Mr. and Mrs. H. C. Stein. The refreshment committee is composed of Mrs. Lee Burroughs, Mrs. C. G. McGraw and Mrs. W. H. Kramer.

Chancellor Avery will leave Tuesday for Baltimore to preside at the meetings of the association of American universities. He will return Monday, November 13, in time to assist with the opening of the stadium drive at the chamber of commerce. It is hoped that General Pershingk may be present also Monday evening for the beginning of the drive. The general has written that he would remain over Monday if he were able to be present Saturday for the laying of the cornerstone for the state capitol.

Mr. and Mrs. Guy Hunt, whose marriage took place Saturday afternoon in Chicago are expected to arrive in Lincoln the last of the week from Detroit where they went for a short trip immediately after the ceremony. They are making the trip by motor and will stop for a few days in Omaha to visit at the home of Mrs. Hunt's sister. Mrs. Hunt before her marriage was Miss Olive Shock of Chicago.

Governor McKelvie hald a conference Monday with W. E. Hardy and W. H. Thompson, members of the capitol commission, and A. Eiche, representing the Lincoln chamber of commerce, in regard to plans for laying the corner stone of the capitol next Saturday. Governor McKelvie was to deliver political speeches at Havelock, Waverely and Lincoln Monday.

The Hokomok dancing club will entertain at an election dance, Monday evening at the Lincoln hotel for fifty couples. Mr. and Mrs. A. H. Powell assisted by Mr. and Mrs. E. J. Sias and Mr. and Mrs. G. H. Park are in charge of the arrangements

Valkyrie, senior girls' honorary society has announced the election of three new members, Miss Louise Tucker, Alphi Xi Delta; Miss Helen Hunt, Delta Zeta; Miss Mercedes Abbott, Alpha Omicron Pi.

The Fortnightly club will meet for a 1 o'clock luncheon Tuesday at the home of Mrs. Barton Green, 1331 South Twenty-first.

The Coterie dancing club will entertain fifty members Monday evening at a dancing party at Knights of Columbus hall

William R. Casement and Miss Ruth E. Stacks, both of Lincoln were married in Council Bluffs, Saturday afternoon at the First Presbyterian church parsonage by Rev. A. E. Van Orden. They were accompanied by Harold Lange of Omaha.

Secretary of State D. M. Amsberry has gone to his home at Broken Bow to cast his vote. He left his office in charge of his newly appointed deputy, Miss Frances Sturmer. Mr. Amsberry will return Wednesday.

State Land Commissioner Dan Swanson went to his home at Fremont Monday for the purpose of voting.

The Tuesday Review will meet Tuesday afternoon with Mrs. Herbert Brownell, 2434 Q street. Mrs. Samuel Avery will be the leader.

Mrs. Troyer. ladies' embalmer—Adv

THE BIRTH RECORD.

November 2: Mr. and Mrs Frederick C. Marshall (Frances Viele), 3043 T, a girl.

November 3 Mr. and Mrs. Ira Hudkins (Edna Cleveland), 2244 Dudley, a girl.

November 4: Mr. and Mrs. Victor R. Philippson (Leah Stevens), 720 South Thirty-first, a boy.

November 5: Mr. and Mrs. Melville F. Green (Harriet V. Bauman), 1520 North Thirtieth, a boy.

H. B. Brown, undertaker, B6519—Adv

DEATHS AND FUNERALS.

Danley—The body of Gertrude, fourteen year old daughter of Mr. and Mrs. John Danley of West Lincoln, is being held at the Henry B. Brown chapel. The girl died Sunday afternoon of typhoid fever. Funeral services at the West Lincoln church at 2 p. m. Burial in Raymond.

Cutshall — Funeral services for Lemuel Cutshall will be held Tuesday morning at 10 o'clock at Castle, Roper and Matthews. Burial will take place Wednesday at Shelton, Ia. He was a retired merchant and lived in University Place for ten years.

Jones—Funeral services for Anna S Jones will be held at 2 o'clock Tuesday afternoon at the Roberts chapel. Rev. L. W. McMillan will officiate and burial will be in Roca cemetery.

Wolford—Mrs. Ida May Wolford, fiftyfour years old, died Saturday morning at Long Beach, Cal. The body is to be brought here and will be held at the chapel of Castle, Roper & Matthews until Wednesday at 2 o'clock when it will be taken to the home at 1739 L street for funeral services. Burial will be in Wyuka.

Marks—Funrela services for I. D. Marks will be held Tuesday afternoon at 1:30 o'clock from the funeral chapel of Castle, Roper & Matthews. Christion Science services. Burial will be in Wyuka.

Randall—Funeral services for Mrs. A. A. Randall will be held at 3 o'clock Tuesday form the chapel of Castle, Roper & Matthews. Rev. J R. Gettys and Rev. W. B. Alexander will officiate. The pall bearers are to be the Reverends C. G. Goman, N. N. Wolff, J. R. Bucknell, H. C. Seidell, A. T. McFarland and O. W. Lowe. Burial will be in Wyuka. The casket is to be open to friends at the Castle, Roper & Matthews parlors until the time of the services.

WORK ON PLANS FOR NEAR EAST RELIEF

Leaders Meet Monday Noon at the Chamber of Commerce and Work Out General Line of Campaign.

Seven speeches in nine minutes were a feature of the near east relief meeting Monday noon, and the rest of the business went ahead with like dispatch. Dr. B. F. Bailey, general chairman of the committee, presided, and Mrs. E. L. Hinman, secretary, spoke on the methods of the drive.

The business district will be divided into sections and workers assigned to east, and the campaign will extend to the outlying districts, but there will be no house to house canvass. More than a hundred men and women have agreed to help. The quota for Lincoln is $25,000 and the drive will take place Wednesday, Thursday and Friday.

The workers were recruited from churches, clubs and civic organizations, and all sects and denominations have been invited to participate. Among those who spoke at Monday's meeting were Dr. Bailey and Mrs. Hinman, Father O'Loughlin, Alex Keriakedes, Roy Pepperberg, M. C. Lefler, Dr. M. A. Bullock, M. E. Varjabedian, Mayor Zehrung, Dr. W. W. Bolt and H. K. Burket. There will be a general meeting for workers and all persons interested. Monday evening at the First Christian church.

HELP IS NEEDED PAST NEXT HARVEST

Rev. Jacob Wagner Finds Suffering in Volga District Less Widespread Than Last Year—Clothing Greatest Need.

If the Russian people in the Volga district can be helped by American bounty past another harvest, they will be able to stand alone, is the opinion of Rev. Jacob Wagner who returned recently from a visit to that country. He found about half the number of people needing to be fed as the previou year. Many had a little harvest this year. Mr. Wagner found small crops of sunflower seeds, wheat or rye, potatoes on which the people were struggling to subsist. The difficulty of raising crops had been increased thru lack of machinery. The rudest of implements were used.

Mr. Wagner says thousands of families are eating soup without bread. The worst suffering will be from December on till a new crop is raised. The children in particular must be taken care of during that period. The cold weather coming on will find the people without clothing. Many were found wearing only garments made of gunnysacks. Mr. Wagner believes clothing is one of the greatest needs.

The "natural" tax, which the government exacts in grain according to the amount of acreage and regardless of the yield, often takes from the farmer more than his entire crop. If he cannot make up the quota in grain, he gives peas, beans, or what ever else he has acquired for the food of his family.

SICK MAY LOSE THEIR VOTE

No Method Known to Law Whereby Persons Ill at Home May Vote Without Going to Polls.

Six sick people who are unable to leave their beds in Schuyler desire to vote at the general election Tuesday. Is there any way for them to cast a legal ballot? This question was propounded Monday to Secretary of State Amsberry. One of the assistants of the attorney to whom the question was referred said he was unable to find any provision of law that will enable persons sick on his home precinct to vote without going to the polls. It had been proposed that a notary public might go to the bedside of the sick and take down the voter's wish and have it executed. The attorney general has found nothing in the law to authorize this. The voting-by-mail-law contemplates that the voter shall be away from his home town or precinct. If an illegal vote should be cast an election contest might result and the entire vote of the precinct might be thrown out.

COUNCIL EXPECTED TO REFUSE STEELE

Commissioner Wright to Recommend Claim of Former Fire Chief for Moving Back to Minneapolis Be Denied.

The claim of $188 against the city by John E. Steele, former fire chief, will be presented to the council Monday afternoon for consideration. Commissioner Wright said that he would recommend that it not be allowed. Mr. Steele bases his claim for the cost of the transportation of his family and household goods from Lincoln to Minneapolis, on the plea that he would not have been put to the expense of moving again, at least not soon, if he had not understood from Commissioner Wright that he would get a higher salary in a short time after he assumed his new duties. Wright indicated Saturday that Steele had been liberally treated by the city and he did not consider that he had any further claim on it. The council is expected to act adversely.

The council will refer the communication of Holy Trinity church relative to the possibility of obtaining a building permit should it undertake the construction of an addition, to the building department for investigation. The application of John J. Ledwith and John J. McLaughlin, owners of the corner at the northeast intersection of O and Twenty-fourth streets, for permission to construct an entrance from O street to a filling station, will be before the council.

The automobile ordinance now being prepared by the legal department will not come up for consideration until Monday afternoon, November 13. Among other things the ordinance will provide for a two-hour parking limit in the congested business section. Approximately 90 per cent of the business firms and corporations within the district has petitioned for this restriction. Public improvement matters are now well out of the way for the season as far as the council is concerned, and a short session is forecasted.

ON WASTE IN ADVERTISING

Adrian Newens Points Out to Advertising Club Some Leaks Where Money Goes.

How not to advertise in order to get maximum results was the subject on which Adrain Newens addressed the Lincoln Advertising club Monday at its semi-monthly luncheon at the chamber of commerce. Mr. Newens said Americans in general were long on cure but short on prevention, and especially prevention of waste. One of the leaks he pointed out was a billboard advertising women's wear in a section of the city where ninety-five per cent of the passers were men. Another was spending time and money to decorate fine shop windows on side streets where comparatively few people saw them. A third was the use of advertising mediums having general circulation, for advertising appealing only to a certain comparatively small class. Mr. Newens related some of his own experiences with advertising, and yielded the floor once or twice to some of his hearers who took issue with him.

O. F. Rempke, president of the club read a letter concerning the "on-to-Lincoln" movement for the 1924 world convention of advertising organizations. The 1923 convention will be held in Atlantic City.

RANDALL LEADS IN VOTE

Test Made on a Burlington Train Showed Republican Candidate Far in the Lead.

George Tyner of Crete on his way to Lincoln this morning, took a roll of the train resulting: Howell 30, Hitchcock 8, Randall 28, Bryan 13.

From Grand Island to Lincoln a week ago, Mr. Tyner polled the train with this result: Howell, 47; Hitchcock, 24; Ranadll, 21; Bryan 16.

On the local from Crete to Wilber a few days ago, Mr. Tyner found the following result from a straw vote: Randall, 30; Bryan, 14; Howell, 22; Hitchcock, 12.

MITCHELL ANSWERS MORGAN

Says Statement He Made Originally Was Absolutely True.

In a letter to The Journal Clinton J. Mitchell says:

"In answer to County Clerk J. B. Minor's pretended correction of my statement in the Daily Press of Sunday, in which he states that there was $270,039 89 belonging to Lancaster county in the county treasurer's hands instead of $800,000.00 as stated by me, I have this to say, that any taxpayer of Lancaster county can call the county treasurer's office and determine for himself that there was $800,000.00 in the county treasurer's hands on or about October 25, 1922, belonging to Lancaster county and its subdivisions. The county clerk's tabulation of the amounts alleged to be on hand in the various funds on October 1, 1922 does not in any way dispute my statement heretofore made, and this pretended correction on the part of the county clerk is issued for the purpose of leading the minds of the voters of Lancaster county astray from the real issues in this campaign with reference to the election of county commissioner for commissioner district No. 3."

United States Clearance.

[illegible]

Oats .... 532,000 ....

STORM HURTS IN NORTHWEST

CONSIDERABLE SNOW AND MUCH BLOW IN STOCK REGION.

Serious Enough to Tie Up Freight Traffic for Biggest Part of a Day West of Ravenna.

Only the short duration of the storm that spread over the northwest part of the state Saturday night prevented serious damage to live stock interests. A heavy fall of snow for this season of the year, a quick change in temperature, and in some places high winds that reached tornado velocity and power, were features of this weather disturbance.

The storm was serious west of Grand Island along the main line of the Union Pacific, being very strong at Kearney and a tornado at Lexington. The same storm that struck Lexington passed Merna, in Custer county, just ahead of Burlington No. 44, and was said to have been very strong there. Some damage was done.

So serious was the storm west of Ravenna that no freight trains were sent west from the Burlington terminal Sunday, but resumption of freight traffic came with the early hours of Monday morning when the wind died down. The only wind that reached south during the night brought to this section of the state a taste of the snow fields over which it had passed.

Five stock trains were received from the northwest by the Lincoln division of the Burlington Sunday, and it is said a shipping will continue at about this rate from the northwest for the next two or three weeks. Much of the range stock is ready to ship and the storm coming at this time may have delayed some shipments.

MEXICAN IS BADLY BURNED

Boiling Asphalt Caught Fire and Hernandez Was Caught in a Sea of the Liquid.

George Hernandez, a Mexican living at 847 North Thirteenth, was badly burned about the legs at 2 o'clock Monday morning by hot asphalt when two large kettles boiled over at the Cochran Asphalt company plant located at Fifth and J streets. A strong wind caused a fire to spread in a shed in which Hernandez was working, and the boiling asphalt caught afire. The fire department made a run there and put out the blaze. According to Fire Chief Hansen, the water caused the asphalt to boil over and Hernandez in his excitement was caught in the hot substance. His legs were burned from the knees down. According to Dr. W. H. Slattery, the victim is improving. He was taken to St. Elizabeth's hospital.

GIRLS ARE RETURNED HOME

Ruty Sayer and Belle Prater of Falls City Had Been Taken in Custody at Council Bluffs.

OMAHA, Nov. 6.—Ruth Sayer, eighteen, and Belle Prater, fifteen, Falls City, Neb., who were arrested in Council Bluffs Friday, were taken home today by Sheriff McNulty. William Spicer, arrested with the girls, was also taken to Falls City. He said he was acting as "guardian" to the girls during their trip to visit relatives at Antia, Ia.

RELIEVED CONSTIPATION

"Suffered a great deal from constipation," writes Herbert B Dow, Portsmouth, N. H., "and never found anything to take the place of Foley Cathartic Tablets." Biliousness, constipation and other digestive disorders quickly relieved with Foley Cathartic Tablets. Does not gripe or nauseate.—Advertisement.

Phone Us......

ABOUT OUR LOW PRICED HEATING STOVES

ASK ABOUT OUR PAYMENT PLAN

R. S.

Proudfit

Company

143-145 So. 10th.

BETTER THAN WHISKEY FOR BAD COLDS

New Elixir, Called Aspironal, Medicated With Latest Scientific Remedies, Used and Endorsed by European and American Army Surgeons to Cut Short a Cold or Cough Due to Cold and Prevent Complications.

Every Druggist in U. S. Instructed to refund Price While You Wait at Counter if You Cannot Feel Relief Coming Within Two Minutes.

Delightful Taste, Immediate Relief, Quick Warm-Up.

The sensation in the drug trade is Aspironal, the quick-acting cold and cough reliever, authoritatively guaranteed by the laboratories; tested, approved and most enthusiastically endorsed by the highest authorities and proclaimed by the common people as ten times as quick and effective as whiskey, rock and rye or any other cold remedy they have ever tried.

All drug stores are now supplied with the wonderful new elixir, so step into the nearest drug store, hand the clerk half a dollar for a bottle of Aspironal and tell him to serve you two teaspoonfuls. With your watch in your hand, take the drink at one swallow and call for your money back in two minutes if you cannot feel relief coming within the time limit. Don't be bashful, for all druggists invite you and expect you to try it. Everybody's doing it.

Take the remainder of the bottle home to your wife and babies, for Aspironal is by far the safest and most effective, the easiest to take and the most agreeable cold and cough remedy for infants and children, as well as for adults.—Advertisement.

POLITICAL ADVERTISEMENT.

E. B. Chappell

Republican Candidate for Police Judge

He is twice a graduate of the University of Nebraska receiving his A. B. degree in the arts and science college and his L. L. B. from the law college.

He is a practising attorney of this city, being associated with Mr. T. F. A. Williams.

He is married, has a four-year-old daughter and owns the home in which they live.

He is a member of the First Christian Church of Lincoln.

He is a man who can be relied upon to administer the duties of the office without fear or favor.

His Friends Call Him Jimmie

POLITICAL ADVERTISEMENT. POLITICAL ADVERTISEMENT.

Clinton J. Mitchell

Democratic-Progressive Candidate for County Commissioner, Third District.

Mr. Mitchell is a native of Lancaster county, born and reared here. While serving on the county board a few years ago he succeeded in securing the re-districting of the county so that the commissioners' districts are now equal and the money is equally divided over the county. He favored the holding of regular meetings of the commissioners and publicity of the proceedings. He was a careful and conscientious official. Being a heavy taxpayer, Mr. Mitchell believes in business economy. On this matter Mr. Mitchell says: "Since I left that office our taxes have more than doubled. In 1919 a 14 mill levy was made, the valuation of property has been raised. The next levy was 15 mills and today there are over $800,000 in our county treasurer's hands and if loaned out it draws 2½ per cent. As a taxpayer of this county I believe this is poor business and if elected county commissioner I stand ready to levy tax to meet only the needs of Lancaster county but am not willing to make a levy to build up a huge unnecessary surplus.

POLITICAL ADVERTISEMENT. POLITICAL ADVERTISEMENT.

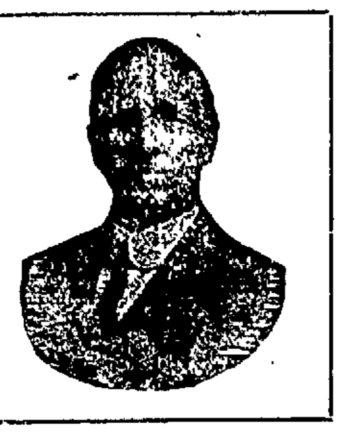

Another Campaign Falsehood Nailed

STATE OF NEBRASKA, RICHARDSON COUNTY. Falls City, Nebr., Nov. 3, 1922.

This is to certify that I, Mrs. Spence Foster, attended the State Convention of the W. C. T. U. held at Lincoln, Nebraska, Oct. 13 to Oct. 17, 1922, representing Richardson county and being the only delegate to that Convention from said Richardson county.

At that Convention and in response to questions asked me relative to the candidates from the different counties as to how they stood on the temperance question, I reported our candidate for Congress, Mr. John H. Morehead as being the wet man, reciting the story given me just prior to my starting to Lincoln by E. O. Lewis to the effect that at a recent meeting of the Falls City Rotary Club where Mr. Morehead was to make a speech, Mr. Morehead was intoxicated to the extent that he was incapable of making said speech and that his condition was apologized for by A. J. Weaver. I was instructed to make use of this information at the Convention and was cautioned to not forget to do so by the said E. O. Lewis. Upon my return to Falls City I had a talk with Mr. Lewis and I became convinced that the above story was a lie from start to finish. Mr. Lewis refuses to commit his story to writing and now tries to slide out of the responsibility of the story by saying that Doc Jones, a dealer in Ford cars, gives credence to the story, thus trying to pass the lie to the person of Mr. Jones.

I make this statement of my own accord, hoping to thus correct the harm I must have done to the reputation of Mr. Morehead in his candidacy for Congress in this district. I realize that I was lied to by the said E. O. Lewis and that the story was put in my mouth by the said Lewis to be voiced in the Convention of women to do Mr. Morehead political harm and for no other purpose. I am willing that this statement may be used in any way that it will, or may, serve to correct the wrong that this story already has done in the way of influencing temperance women to vote against as clean and reputable a man as Mr. Morehead has always shown himself to be, both in public and private life. I hold in perfect contempt such underhanded, disreputable means of accomplishing political ends.

MRS. SPENCE FOSTER.

Subscribed in my presence and sworn to before me this third day of November, 1922. JOHN C. MULLEN.

My Commission lapses May 18, 1923. Notary Public.

Morehead and the Initiative and Referendum

Referring to a paid advertisement published Sunday, and an editorial in the Journal in the interests of the republican candidate for congress, in which it is contended that because some republicans voted for some progressive measures introduced and passed by a democratic legislature that the republicans are entitled to all the credit, Ex-senator Skiles, the author of the initiative and referendum, stated: "This is another smoke screen that the voters will easily see through. The republicans may squirm and use paid advertisements from now until doomsday but they cannot get away from the fact that it was a democratic legislature that passed:

1. The 8 o'clock closing law;
2. The initiative and referendum;
3. The bill first giving partial suffrage to women.

Nor can they get away from the fact that under the initiative and referendum passed by a democratic legislature, woman suffrage and prohibition were secured in this state.

It is true that some democratic senators proposed amendments but none of these were proposed by Senator Morehead, and when the initiative and referendum bill came to a third reading and passage, only two senators present indicated they were opposed to same in principle and thought it necessary to explain their votes, and both of these senators were republicans. (See Senate Journal 1911, page 266). Mr. Morehead and every other democrat present voted for the bill without explanation or apology. One of these republicans came nearer wrecking the initiative and referendum bill than any other senator by proposing and fighting for an amendment which required the people to first petition the legislature before they could initiate a measure.

Since the initiative and referendum was adopted by an overwhelming vote, the democratic party has stood by the law at all times, and the only time that the referendum has been wantonly set aside was when the McKelvie Code political machine induced the secretary of state to refuse to submit the code bill to a vote of the people notwithstanding the supreme court held that the petitions had the required number of signatures, that they were in due form and in all respects were in accordance with law. The republican party is not in a very good position to talk about their love for the initiative and referendum in this campaign when they have endorsed the attitude of the governor and secretary of state in setting aside the will of the people and preventing a vote on the most important bill sought to be referred to the people of this state since the adoption of the initiative and referendum amendment.

The electors tomorrow will have their first opportunity to vote on the code, taxeating, mileage graft system of government, and we confidently await the verdict at the polls.

John H. Morehead voted for every progressive measure while in the state senate, he gave this state an economical administration as governor and will represent the best interests of this district in congress. He deserves the support of the women of this district on the record made by himself and his party in their interests.

NEWSPAPERARCHIVE® NEWSPAPERARCHIVE®

Crestfallen Cornhuskers Return From East a Sadder But Wiser Team

WELCOMED BY LOYAL NEBRASKA STUDENTS

Team Comes Out of Game With Orange in Good Shape and Is Ready for Battle Next Saturday at Lawrence.

The blare of the university band, and the welcoming shouts of loyal Nebraska students greeted the Nebraska team at the Burlington station Monday morning, when they arrived from their disastrous invasion of the east.

The team is in good shape, despite its flouncing Saturday at the hands of the Orange eleven in New York. Bassett, who was taken out of the game at the half because of temporary injuries, is all right again. Peterson has a black eye, a hangover of the fray with the oversize Orange center. Wenke's hip is about all right again, and barring practice injuries, the team will face Kansas this coming week end in A-1 condition.

There are no alibis for the Orange victory forthcoming from the Husker squad. It was undoubtedly a case of overconfidence coupled with a heavy field, which the Huskers were not used to. Without a pretense of an alibi, but more as an explanation, there is one man as much responsible for the Husker loss perhaps as all of the rest of the conditions.

Too Much Praise.

That is Steve O'Rourke, St. Louis university coach, whose dazzling praize of the team after the Missouri game, which was released thruout the country, proved actually convincing in some cases. Nebraska has a good team, but the best of them are beaten. Perhaps Nebraska could face Harvard Yale and Centre on three successive days, and win, but they would have to be going infinitely better than they were Saturday to do it.

Dawson had trouble with his end position which showed that he still feels the loss of Swanson. He tried Thomsen, Schoeppel and Klemke, one after the other, but there was something wrong. The coach tried desperately to get his quarters to work the ends, but it helped little.

Out of ten forward passes which Chick Hartley tried, the result was discouraging. They either went over the heads of the advancing ends, or were snatched from the blue by a charging Orange player. Five of them followed the latter route.

Lewellen did himself credit by outpunting the Orange kicker, about ten yards each time. The lean left half deserves a lot of credit for his practiced toe, which did much to keep the ball in the Orange territory what time it was there.

Just what happened in that last victorious drive of the Syracuse aggregation is difficult to state. It started on a fumble, when a kick was blocked, and Syracuse took the ball on Nebraska's 22-yard line. Consistently advancing it to the twelve yard line, the Orange backs made first downs. On the next drive, Nebraska tightened, and it seemed they would hold.

Nebraska Penalized Two Yards.

But the Cornhuskers took time out, which didn't please Birch, the referee, and he penalized the Scarlet and Cream aggregations two yards for waiting too long. That gave Syracuse her second first down, with two yards to go. Anderson dove over the line for the winning counter on the second try at the line.

There wasn't much longer to play, which was probably a good thing. For the Syracuse backs, spurred on by this lead, were going strong when the whistle blew, and hats, coats, papers, banners, and programs went into the air in the Orange stands in a frenzy of delight.

Dawson doesn't alibi. The Husker mentor, who has an odd way of keeping quiet when it comes to press agenting his team, didn't say much all the way home. When he did talk, tho, the talkative St. Louis coach was mildly criticized for his indescretion.

The team as a whole was not prone to lament its loss. It stiffened its morale, and taught the truth of the old adage about "pride going before a fall." The Huskers have a stiff fight coming this week with Kansas, and remembering their experience in the east, the team will fight until the last ditch.

Features of Big Grid Games Played Saturday

In trying for a point after touchdown, Small, Maine halfback, kicked. The ball hit a Maine linesman in the back and bounced between the posts, giving Maine a 7 to 6 victory over Bowdoin.

The Neidlinger brothers were busy. Newell, Yale halfback, made all the Blue touchdowns against Brown, and "Pudge," Dartmouth tackle, kicked a forty-three yard goal that beat Boston University 10 to 7.

Coutchie, Illinois quarter, kicked two field goals that beat Northwestern 6 to 3.

McCartee, Alabama substitute back, scored the touchdown that beat the University of Pennsylvania, 9 to 7.

Wilmie Churchill, Harvard back, took a kick-off from Florida and ran the entire length of the field for a touchdown.

Neil Castner, Notre Dame halfback, scored all his team's points against Indiana with three touchdowns, three points after touchdown and two field goals.

[illegible] Austin, end for Nebraska, picked up a fumble and ran fifty-five yards, this his team's only points against [illegible].

Billy Wood, Army back, took a punt [illegible] Bonaventure and ran seventy [illegible] for a touchdown.

[illegible]man, Lafayette's great kicker, had a bad day. He missed a point after touchdown and booted two fizzly punts that paved the way for two touchdowns and Washington and Jefferson won, 14 to 13.

FOUR TEAMS REMAIN IN RACE FOR WESTERN CONFERENCE GRID HONORS

CHICAGO, Nov. 6.—The race for the western conference football championship narrowed down to four teams today.

Chicago, Iowa, Michigan and Wisconsin are still undefeated and indications based on the remaining games to be played were that at least two teams would be tied for first place.

Iowa, last year's champions, must play Minnesota, Ohio State and Northwestern.

Three Bad Ones Left.

Wisconsin must tackle Michigan, Illinois and Chicago.

Michigan must beat Wisconsin and Minnesota and Chicago has yet to play Ohio State, Illinois and Wisconsin.

The Ohio-Chicago and Wisconsin-Michigan games will probably determine the victors.

Iowa this year does not meet Wisconsin, Michigan or Chicago, which are three of the most powerful teams of the conference.

Notre Dame Had It Easy.

Saturday's Big Ten battles ran true to form. Wisconsin outplayed Minnesota and won 14-0. Illinois triumphed over Northwestern 6 to 3 and Purdue fell before Wabash, 7-6.

Notre Dame had an easy time with Indiana and won 27-0 without extending itself.

FORTY WINNING PLAYS IN FOOTBALL

By MAJOR EARNEST GRAVES, U. S. Army, Retired and JOHN J. McEWAN, Head Line Coach at West Point

PLAY NO. 25.

Penn State Short Side Play.

Here is another of the simple plays that make Penn State's offense so effective.

This is the play directed against the short side.

The left end blocks the opposing tackle in.

The left tackle blocks in the opposing guard.

The left guard blocks to the left.

The center, after passing the ball, also blocks to the left.

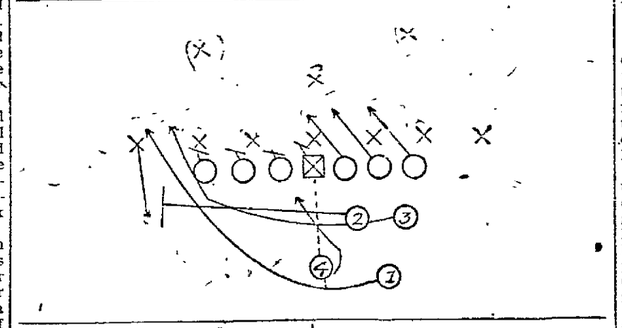

The right guard blocks momentarily and then goes thru to the defensive backs.

The right tackle cuts across immediately into the defensive backfield.

The right end goes immediately to the defensive backs.

The No. 2 back sweeps across to the short side and takes out the defensive end. One man is assigned to get this end. He must be taken out if the play is to go. The No. 3 back may assist the No. 2 back if necessary.

The No. 3 back smashes the tackle if the left end has not taken care of him. If the tackle is smothered the No. 3 back leads the play, taking out the first defensive back.

The ball is snapped to the No. 4 back who turns, hiding the ball, and slips it to the No. 1 back behind.

The No. 4 back then completes the turn and heads up into the line, faking a line buck. This is what he does on another play when he actually takes the ball thru the line.

The No. 1 back, passing in rear of the No. 4 back, receives the ball from him and continues with it around the short side.

The No. 4 back after making his fake at the line turns to the left and gets into the interference.

This play worked in conjunction with the delayed buck which starts in the same manner, was one of the most effective plays used by Penn State in 1921.

It is necessary to study all of the plays given in this list pertaining to Penn State in order to understand the effectiveness of the whole scheme.

(Copyright, 1922 by Major Earnest Graves and John J. McEwan.)

TILDEN WILL LOSE PART OF FINGER

Doctor Announces That Tennis Champion's Career May Not Be Ended as Result of Enforced Operation.

PHILADELPHIA, Nov. 6.—William T. Tilden II, tennis champion, will lose the upper portion of his middle finger on his right hand from the distal joint, Dr. W. B. Swartley, attending the champion, announced today.

Tilden's finger was scratched in a recent tennis match when he collided with a wire back stop while chasing a line drive. He paid little attention to the injury until the finger became infected.

Losing the upper end of the middle finger of his right hand from the distal joint may not put an end to the tennis star's career, according to his doctor.

Tilden can now get a little motion in the lower end of the infected finger and with time may be able to revolutionize his grip on the racquet so as to retain his championship hold.

PHILADELPHIA, Nov. 6.—"I'll be handicapped next season by the loss of the upper portion of my middle right finger, but I will be able to play tennis and intend to play tennis," said William "Big Bill" Tilden, world's champion today, when advised by his physician he would lose the top of his infected finger from the distal joint.

"We hoped up to yesterday to save the joint of my infected finger, but it seems impossible. However, it looks as if I will have full use of my joint, for I can get a little motion in it now."

Tilden, propped up in bed, his injured finger resting on a hot water bottle, took the doctor's ultimatum that may end his tennis career, with a cheerful smile.

"Unquestionably I will have to revolutionize my grip next season, but I will be playing tennis," he declared.

"My arm will be stiff and my hand will be unaccustomed to the racquet, but with practice I believe I will be able to overcome the handicap. I intend to get on the courts just as soon as I am able.

"No matter whether my playing days are over, I intend to continue my work with the junior players of America.

"If I am able to play next season as I believe is now possible, I intend teaming with A. L. Sandy Weiner, and entering the majority of the big tournaments thruout the middlewest and east with him."

Sport Tabloids.

Sarazen to Go to New York

New York—Gene Sarazen, world's golf champion, is expected to become the professional at the new Westchester Biltmore club following the termination of his contract by the Richland Country club Pittsburgh.

Allow Grads But Two Tickets.

New Haven—To meet the demand for tickets for the Yale-Harvard game, graduates will be allowed only two instead of three tickets. No tickets will be offered for public sale. Ninety thousand applications have been received and only 76,000 can be accomodated.

Has Chance to Go South.

Washington, Pa.—Earl Neale, outfielder for the Cincinnati Reds and head coach o fthe Washington and Jefferson eleven, has received an offer to manage the Atlanta Southern association team next year, it was learned.

Grid Questions for Fair Co-ed to Answer

The Chicago Daily News recently propounded these questions to the co-eds attending universities in that city to ascertain the athletic alertness of the girl students:

1. Distinguish between a rubdown and a touchdown.
2. What is a finale dropper?
3. When a team goes up in the air should one look for an aerial attack? (Answer—Yea, bo!)
4. Enumerate four serious breaks of the game and prescribe first-aid treatment.
5. Write a four-minute speech to be delivered between halves by friend coach, employing the expression "Fudge!" "For prexy's sake!" and "Gosh all hemlock!"

How They Did It.

Here are the statistics and lineups of the Lincoln-Omaha Central high school game at Omaha Saturday which the Central gridsters won, 19 to 6:

Central—		—Lincoln
Bergstal	LE	McIlvine
Thomas	LT	Kelley
McPherson (C)	LG	Rogers
[illegible]	C	Cook
[illegible]	RG	R. Jones
[illegible]	RT	Dorian
[illegible]	RE	Gardner (C)
Howell	QB	Brown
Marrow	LH	Lewis
[illegible]	RH	Thomas
Galloway	FB	Kirsh

Substitutions: Central, McDermott for Marrow, Marrow for Corlett, Lincoln, Lass for Jones, Bauche for Dorian, Whittington for Jones, Jones for Whittington, Cretsam for Thomas, Dorish for Kelley, Thomas for Whittington, Whittington for Lewis.

Referee, Carey, head linesman, McCarthy, umpire, Burdick.

Central	6	7	0	6	—19
Lincoln	0	0	6	0	—6

Touchdowns: Howell, Marrow, Thomas, Thomas.

Goal after touchdowns: Sindlinger.

	Central	Lincoln
First downs, scrimmage	13	10
First downs, forward passes	6	2
First downs, penalties	3	1
Number of first downs	22	13
Forward passes attempted	6	14
Forward passes completed	1	7
Yards forward passes	2	15
Passes from goal	2	16
Number of forwards	4	1
Number completed	2	1
Punts	5	3
Punts (average yards)	21 1-5	27 4-5
Yards returned (punts)	55	149
Kicks (yards)	20	8
Kicks returned (yards)	3	58
Yards lost in fumbles	23	37
Number of kickoffs	5	1
Kickoffs returned (yards)	0	112
Drop kicks attempted	0	2
Drop kicks failed	0	2

THREE TEAMS LEAD VALLEY CONFERENCE

Nebraska, Drake and Kansas Aggies Have Unblemished Records—Sooners Drop Into Eighth Position in Standings.

Missouri Valley Standings.

	G	W	L	T	Pct.
Nebraska	2	2	0	0	1.000
Drake	3	3	0	0	1.000
Kansas Ags	4	2	0	2	1.000
Missouri	4	2	2	0	.500
Ames	4	2	2	0	.500
Kansas	2	1	1	1	.500
Grinnell	3	1	2	0	.333
Oklahoma	3	0	2	1	.000
Washington	4	0	4	0	.000

This Week's Games.

Nebraska vs. Kansas at Lawrence, Kas.
Missouri vs. Oklahoma at Norman, Okla.
Ames vs. Kansas Aggies at Manhattan.
Washington U. vs. Tennessee Medics at St. Louis.
Grinnell vs. Cornell, Mt. Vernon, Ia., at Grinnell, Ia.
Drake vs. Colorado Aggies at Des Moines, Ia.

With the Syracuse game a closed chapter, Nebraska now faces three Valley teams, Kansas at Lawrence, Saturday; the Kansas Ags here the next Saturday and Ames following with a game here November 25.

By that time the Cornhuskers hope to have undisputed right to the Missouri Valley title. And then comes the Fighting Irish machine from Notre Dame to stage the Turkey Day battle on Nebraska field.

The Jayhawkers, the next opponent of the Huskers, proved their right to be rated among the best teams of the Valley, when they walloped the Oklahoma Sooners, 14 to 3, last Saturday. A special trainload of Cornhuskers will make the trip to Lawrence.

Drake Has Three Wins.

Altho Drake now leads with three conference games won and none lost where the Huskers have but two in their win column, the Iowans have met but one strong Valley team and the remainder of its schedule finds but one conference game, Grinnell at Des Moines, November 18.

It looks very much like the Drake team would finish the season with its conference record unsmeared. A glance at the respective scheules of Drake and Nebraska is all that will be needed however, to settle any dispute which might arise in case the Cornhuskers also finish with a clean record in the Valley.

The Kansas Aggies are still carrying a percentage of 1000 but of their four Valley games, two have resulted in ties.

Many Cornhusker supporters, following recovery from the Syracuse shock, believe it will serve to make the Nebraska machine better than it could have been otherwise.

One Way of Considering It.

As one fan remarked," If we had beaten Syracuse it would have put the team up so high that some Valley aggregation might knock the respective members for a loop before they came down. That won't happen now.

"The defeat at the hands of Notre Dame last year served to steady the boys down for the Pitt game which they won handily. Notre Dame may be the victim of Syracuse' cunning this year," he concluded.

SYRACUSE DEVELOPS "PENDULUM" KICKS

Manner in Which Orange Scored First Three Points Against Nebraska Considered Greatest and Safest Method.

The "tee" or "pendulum" kick, with which Syracuse scored the first three points against Nebraska Saturday, is considered the greatest and safest kick in football. This manner of booting was developed by "Chick" Meehan, Orange mentor, and has a very interesting history.

Back in 1917, when Foster Sanford was booming his multiple kick, Meehan was playing quarterback on the Orange team. One afternoon Meehan was discussing with Buck O'Neil and Pete Reynolds, the coaches, the multiple kick. The discussion lead to various experiments from which came the tee or pendulum kick, since refined and improved and now used entirely by Syracuse.

High Tee Is Built.

The mechanics of the kick are these. Build a high tee, six or eight inches off the ground, the quarterback or man holding the ball kneels beside the tee and takes the pass from center. Ball is placed on the tee, point of contact being very near the rear end of ball, the other end pointing towards goal line and upward at an angle sufficient to give the ball when kicked the proper elevation, according to the distance kick is to be made. The ball rests on the palm of one hand while the other hand is held on the top of the ball and helps to steady it. The kicker takes his position directly behind the tee and so stands that his right leg can take a quick snappy boot at the ball without any step.

For accuracy, distance, and speed, this kick is far superior to anything developed in football. The holding of the ball is a very essential part of the kick, even more so than the kicker's, for the direction and elevation is almost entirely controlled by the man holding the ball.

Other Teams Use It.

The kick is now used all the time at Bucknell, where Pete Reynolds, is coaching, at Columbia, and at Dartmouth, in addition to Syracuse—the place of its origin and development. Last year Syracuse used it for goal after touchdown and missed only one goal all season, while Dartmouth did not fail to convert a goal all the year. One afternoon at Hanover Jim Robertson booted 162 consecutive goals without a miss.

HALLAM BOYS WIN CAGE GAME.

The Hallam boys team won a basketball game Friday from Clatonia on the outdoor court at Hallam, 27 to 9. The Clatonia girls' team retaliated, however, and took the best of a 10 to 7 count. D. Albert starred for Clatonia with Burk and Mittenberger showing up for Hallam.

Prep Punts And Passes

North Platte Again Taken Out.

GOTHENBURG, Neb., Nov. 4.—Gothenburg put, the state champion North Platte team out of running for this year's title when they won from them Friday, 7 to 0. It was the first time in the history of the game between the schools that Gothenburg ever came out on top. North Platte's comeback after the forfeiture of their Lexington game was abruptly halted. Only once during the game did the 1921 champions threaten when two passes to Shaner brought them within eighteen yards of scoring. In the third quarter an end run by Holmes and Plunges by Kerr and Nelson put the ball over Nelson Holmes and Karr played a wonderful brand of football. During the final period Gothenburg missed several drop kicks, while the Platters resorted to booting the ball out of their own territory with the strong defensive work of Beath at center, Fisher, at guard and Jenkins at tackle made Gothenburg's line invulnerable.

Otoe Wins on Kansas Soil.

BARNESTON, Neb., Nov. 4.—The football game at Summerfield between Otoe consolidated high and Summerfield, Kans., high ended with a score of 26 to 6 in favor of Otoe consolidated at Summerfield.

Columbus Swamps Albion, 108 to 7.

COLUMBUS, Neb., Nov. 6.—Columbus continued its march toward the state championship winning, its sixth straight victory by defeating Albion at Albion, 108 to 7. The open field running and smashes of Lowrey, Oehlrichs and fullback, Houdersheldt and the defensive work of Miller the big center and Capt. Jones, tackle, were features of the game. Miller and Jones are both of all state caliber having the edge on any men Columbus has been up against this year. The Columbus goal was never in danger except about five minutes before time was up the Albion team ran back a kickoff for a touchdown. This is the first time the Columbus goal has been crossed this year. Albion tried hard to score all thru the game using passes almost entirely. Columbus plays North Platte at Columbus next Friday.

What Is the Matter With Football?

By Major C. D. Daly, West Point Football Coach.

Football coaches plan vigorous campaign against dangers threatening the game. Major Daly, West Point leader and president of American coaches' association, outlines war against professionalism—urges football as means of promoting Canadian-American relations—declares athletics greater character-building agent than anything else in college curriculum.

Editor's note: Major Daly, one of the greatest quarterbacks to play on the American gridiron starred both at Harvard and West Point in his collegiate days. He is now head coach of the United States military academy (West Point) football team, and also president of the newly formed American football coaches' association, which he founded. Both as player and coach, Major Daly has exerted a constructive influence on football for many years.

ARTICLE I.

Athletics are the glory of our American colleges. They constitute a broad, purifying stream flowing about the youth of the nation. They rescue the college lad from the weak indolences of the flesh and they constitute a character-building disciplinary agent during the youthful years when the control of higher authority to put it very mildly, is not of the strictest. It is my opinion that in a college curriculum that has many defects, athletics in general stand out as the pre-eminent positive agent for better citizenship and for better manhood.

Football is the greatest of our athletic sports. It is a war game answering to all the great technical principles of war. Morale, will, and discipline are its watchwords and they spread their powerful influences broadcast thru college life organizing, controlling, and inspiring the undergraduates and the alumni alike. The games fill the student body with an espirit decorps—that no other game played by college men can do. The ready subordination of American youths to army team play during the world war, their spirit on the offensive, their high morale and good discipline, may in no small part be attributed to the great game of American football.

Coach Dominates Football.

For all practical purposes the game of football is controlled by the coach. It is he who vitalizes the playing rules. It is the coach that determines the character of the morale, will, and discipline to which the player and incidentally the spectator is trained. From countless personal experiences, and observations of the methods used by other coaches and instructors in the American colleges today, it is no exaggeration to state that in character building (in so far as it is known in our American colleges) the football coach has a most profound effect, direct and indirect, on all the undergraduates.

The association of football coaches has been formed for the purpose of promoting the best interests of the game. It is to be hoped that the ethics of the sport may be improved thru discussion and mutual agreement. Scouting, unnecessary roughness, and similar items should receive consideration and constructive changes should follow. It is hoped that good sportsmanship and fair play will be developed, and extended thru the association of the various coaches. It is expected that the best expert thought will find expression at the annual meetings.

To Clean Up Football.

In this way it is hoped that those dangers which have been threatening the life of college football will be cleaned up once and for all and that any new problems that the coaches will have to face in the future will be dealt with in the same manner. Already the recommendations have been the basis of the more important recent legislation by the rules committee.

The personnel of the various committees of the association justifies the expectations that American football will receive helpful and constructive support from the coaches' association. On the rules committee of the association will appear the names of the most expert coaches. Both the east and the west will be represented on all of these committees and in this way a national importance will be attached to all that they do. Alonzo Stagg, of Chicago, will be in charge of the committee on ethics. There has been no man in the entire history of the game who has done more to clean out the trouble makers and the evil conditions which have from time to time existed, than this man. From these two sources we may expect not only advance thought on football but also action that will prove sound and permanent.

Against Professionalism.

We may look to the coaches' association to extend and develop amateur football. The organization has already condemned professional football and it will do everything in its power to discourage the professional side of the game. We believe that football is the great school and college game and that where it is played professionally it tends to destroy the morale of the undergraduates. Certainly it is that the professional player, who is interested only in the money to be derived from the game, does not put his heart and soul into the conflict as does the college man who goes into the game with that do or die spirit and all for the glory of the college he represents.

The policy of extending the amateur game internationally has been raised and it is commanding considerable attention. Already Syracuse university has taken a step in this direction by going into Canada last fall and playing Magill university. This November the Canadian team will journey to the Salt City and play the Orange warriors. International sport is one of the greatest agencies for promoting a friendly understanding between nations and it can be made a tremendous influence toward the peace of the world. We believe that American football should play its part in this important work.

Safer for Youths.

The association has recommended a study of the football rules with a view to effecting such changes as may make the game safer and more attractive for the junior players. It is obvious that the youngsters should not attempt the arduous game of the seniors and it is hoped that safe and sane modification of the rules for our grammar school lads may be effected. In this way the prejudice that some parents have against football may be overcome and the lads thus prepared for the senior game later on.

The American football coaches' association can render excellent service along the lines similar to those outlined above. Recently it has been suggested that our coaches or their representatives at each institution should be a faculty member. We believe that the suggestion is an excellent one. Such a policy would unquestionably broaden the viewpoint of our college faculty members and would tend to bring them in closer touch with the vital extra academic interests of undergraduate life. In this way we believe that the students would get to feel that they had something in common with our faculty and that the members of the teaching force would also better understand the motives of the undergraduates.

In our American colleges where youth has so much unsupervised free time, where he may, in most cases, work or not, as he pleases, would it not be well to impose on the ancient academic supervision of our lads the realities of the present day athletic sports with their strict discipline, high morale, and absorbing interest. To do so would not only strengthen the college faculty and its control, but it would also serve the very vital national necessities that demand higher physical standards than have yet been obtained.

(Copyright.)

(Article No. 2, by "Hurry Up" Yost, Michigan's famous coach, will appear in the Journal on Tuesday.)

Pin Points.

That upset of the F. R. Hussongs and Fleming Jewels gives a different viewpoint to the early season grumblings that all the good rollers were on these two teams. Lack of confidence among the other teams accounts for it. They now know their strength and are planning their part of the race for top place.

With a standing delivery, and fouling when delivering the ball, we have another one of those things we never again expect to see. To "Army" Armstrong goes the rubber heels.

Four teams are entered in the middlewest tournament at Kansas City. Not so bad for Lincoln bowlers. Entries are still open, and one or two more teams may yet get in.

It is not a week unless some of our local pin-smashers journey to Beatrice for a series with the town boys on their new alleys. They have a fine layout of six alleys there, and the Lincoln rollers enjoy rolling on them.

The shirt labels for the Taylor Electrics must be the imported kind, judging from the time it takes to get them here.

The Capital City league opened this season without a new face in any of the lineups. This is not very unusual when considering it from the viewpoint of new arrivals in the city, but it is unusual when considering the rise of the younger bowlers from the second class leagues. It raises the question as to what is wrong. Close observers know immediately that the fault does not lie solely with the younger and less experienced bowlers. Very little attention has been given to their development by the older rollers. Perhaps the old timers do not realize their own worth and duty in the development of the youngsters, but something is wrong somewhere. In other cities, bowlers consider this feature of the game as a duty, and the number of young rollers appearing in the lineups of the stronger organizations is evidence of the good results of this system. Lincoln should be no exception. There is one team at least in the Capital City league that could go to one of the B class leagues and get material to strengthen it. It is the weaker teams that give the young, inexperienced bowler his chance in fast company. Here he can show his calibre. It is not uncommon at all for one of these to be on the roster of the strongest teams during his second season in the A class organization.

ARRANGE RIFLE TEAM MATCH

LAWRENCE, Kas., Nov. 6.—A match between the rifle teams of the University of Nebraska and the University of Kansas Reserve Officers training corps has been scheduled for February 3, it has been announced by Capt. Hugh Casey, of the local unit. The firing will be at 50 yards indoors, with ten men to a team and with the regulation U. S. .22 caliber rifle.

Edwards and Barabo to Meet.

NEBRASKA CITY, Neb., Nov. 5.—Bill Edwards of Nebraska City, champion light heavyweight wrestler, has been matched with G. Barabo of Kansas City, who claims the championship of Kansas and Missouri, for a finish match for the championship of three states, and winner take all the receipts. The date of the match has not been set, but it will not be until after Armistice day, as Edwards has another match for that day.

SLUG BEATRICE CAPTAIN

Fred Layton Loses Small Amount of Cash and Signals of the Team.

BEATRICE, Neb., Nov. 6—Captain Fred Layton of the Beatrice football team, was slugged Sunday night while sitting in a car in front of Centenar Methodist church. A small amount of money and signals of the Beatrice team were taken. Layton was found later in the evening under a lap-robe in his car in front of the First Christian church. He was in an unconscious condition. His assailant was a stranger.

PRISONER TURNS OVER CAR.

OSSINING, N. Y., Nov. 6.—Unable to use his automobile while sojourning from two to five years in Sing Sing, a new prisoner transferred the car to his attorney for legal service.

Suits to Order $40.00 and Up

Exclusive patterns fine all wool goods carefully tailored and guaranteed perfect in fit and style. A big daylight store—a large stock and skillful workmen. We also remodel, repair, clean and press garments for men and women. George E. Ryan formerly with Armstrong Clothing Co., manager.

MacCarthy - Wilson & Ryan, Inc. 132 North 11th St.

Men's Week

Man News

Kirschbaum Clothes

KIRSCHBAUM Suits and Overcoats are for men who care—care about their good appearance—care about the fit and hang of their clothes—care about the value they get for their clothes money.

—Kirschbaum Suits and Overcoats are favorably known for their splendid tailoring excellence, their soft and subtle fabric colorings.

—For longevity of SERVICE, for consistently GOOD APPEARANCE and for pure VALUE Kirschbaum Clothes are superior. Ask to see our

Kirschbaum Men's Week Special at 34.75

Kirschbaum Men's Suits

—come in snappy models for young men and the more conservative models for men in heavy French back worsteds. Better look up these suits at

34.75

COME OVER TO N STREET TO OUR STORE FOR MEN.

Rudge & Guenzel Co

FATIMA CIGARETTES now 20¢ for TWENTY

There is no other cigarette of such quality at such a price.

Let Fatima smokers tell you

LIGGETT & MYERS TOBACCO CO.

NEWSPAPER ARCHIVE®

LATEST MARKETS

CHICAGO, Nov 6.—Grain prices were higher on the Chicago board of trade today due to an increased export demand.

Late in the day the market showed uncertainty over the foreign situation, but there was a strong undertone at the close. Provisions closed higher.

December wheat opened off ⅝c, at $1.14½, and closed up 1⅝c May opened unchanged at $1 14¼, and closed up 1⅜c. July opened up ⅛c. at $1.04½, and closed up 1¼c.

December corn opened off ¼c, at 68c, and closed up 1c; May opened unchanged at 68⅝c, and closed up ⅝c, July opened off ⅛c, at 67⅜c, and closed up ⅞c.

December oats opened off ⅜c, at 42c, and closed up ½c; May opened off ⅛c, at 41⅝c, and closed up ½c; July opened unchanged at 39½c, and closed up ⅛c.

Grain Market Opinions.

Hulburd Warren & Chandler: Advantage should be taken of the declines to invest in wheat and rye.

E Lowitz: We look for higher prices.

Bartlett-Frazier & Co.: Would wait setbacks before making purchases.

Harris Winthrop & Co.: Further pronounced strength in futures is hardly probable until the cash markets again assume leadership.

Logan & Bryan: Any broadening in the foreign demand would undoubtedly bring higher prices

Thomson McKinnon: On the recessions would offer good buying opportunities.

Riordan & Martin: Would continue purchases to the setbacks—Lamson.

To Lower Corn Estimate.

WASHINGTON, Nov. 6—It is expected the government Wednesday will lower the corn estimate to around 2,800,000,000.—Lamson.

Foreign Cables.

LIVERPOOL, Nov. 6.—Wheat opened today, ¼d lower; wheat at 2 p. m., 1@1⅜d lower, 3 p. m., 1⅛@1⅝d lower; wheat closed today, ⅛@½d lower.—Lamson.

Chicago Grain and Produce Futures.

CHICAGO, Nov. 6.—Range of prices today was as follows:

	Open	High	Low	Close
Wheat.				
Dec.	114¾	116⅛	114¾	116⅛
May	114½	116⅝	114	115⅞
July	104½	106¼	104½	105¾
Corn				
Dec.	68	69⅞	68	69
May	68⅝	69¾	68⅛	69¼
July	67⅜	68⅞	67¼	68⅜
Oats				
Dec.	42	42¾	42	42½
May	41⅝	42¼	41⅝	42⅛
July	39½	39¾	39⅜	39¾
Lard.				
Jan.				1005
Ribs.				
	None			

Terminal Carlot Receipts.

(By Lamson Bros. & Co.)

Nov 6	Today	L Wk.	L Yr.
CHICAGO—			
Wheat	52	..	16
Corn	205	..	135
Oats	92	..	41
KANSAS CITY—			
Wheat	408	377	200
Corn	65	64	14
Oats	66	31	7
ST LOUIS—			
Wheat	293	171	131
Corn	150	53	69
Oats	111	75	29
OMAHA—			
Wheat	178	141	83
Corn	85	87	36
Oats	47	32	20

Northwest Receipts.

(By Lamson Bros. & Co.)

Nov. 6.	Today	L Wk	L Yr.
Minneapolis	615	615	418
Duluth	175	191	68
Winnipeg	1492	..	..

Primary Grain Movement.

(By Lamson Bros. & Co.)

Nov. 6.—Receipts.	Today	Last Year
Wheat	2,504,000	1,568,000
Corn	1,358,000	759,000
Oats	1,254,000	527,000
Shipments:		
Wheat	1,633,000	875,000
Corn	803,000	429,000
Oats	657,000	435,000

Visible Supply of Grain.

(By Lamson Bros. & Co.)

Nov. 6.		Change
Wheat	Decrease	1,255,000
Corn	Decrease	281,000
Oats	Decrease	1,387,000
Barley	Increase	197,000
Rye	Increase	1,771,000

Chicago Cash Grain.

CHICAGO, Nov. 6.—Cash grain market. Wheat—No. 2 hard, $1.17½@1.19; No. 3 spring, $1.18.

Corn—Yellow, No. 1, 70¾c; No. 2, 70¼@71¼c; No. 3, 69@70¼c; No. 4, 67¼@70c; No. 5, 65½@69¼c, No. 6, 69@69¼c. White, ~~No. 1, 70¼c; No. 2, 70¼@71c, No. 3, 67½@~~ 70c, No. 4, 65¼@69½c; No. 5, 62c. Mixed, No. 1, 66¼@70¼c; No. 2, 69¼@70¾c; No. 3, 67½@70¼c; No. 4, 65¼@69½c; No. 5, 63¼@69½c, No. 6, 63@69c.

Oats—No. 3 white, 42¼@43¼c; No. 4 white, 41¾@42¾c.

Barley—61@69c.

Rye—85½@86c.

Timothy—$6.00@6.50.

Clover—$15.50@20.50.

Kansas City Cash Grain.

KANSAS CITY, Nov 6.—Wheat—Hard, unchanged to 1c higher, good demand; dark hard, unchanged to 1c higher, good demand; soft, unchanged, fair demand. Receipts, 105 cars.

Corn—1@1½c lower, good demand; receipts, 65 cars. No. 2 yellow, 1 at 71½c; 7 at 71c; 3 at 70½c. No. 2 white, 2 at 71½c; 3 at 71c; 1 at 70½c; 1 at 71c. No. 3 white, 1 at 70½c. No. 1 corn, 1 at 71½c. No 2 corn, 2 at 71½c; 1 at 71c; 2 at 70½c. No. 3 corn, 1 at 71c.

Oats ½@¾c lower, fair demand; receipts, 23 cars. No. 2 white, 1 at 45½c. No. 3 white, 1 at 44½c; 1 at 44¼c, 1 at 44c.—Lamson Bros. & Co.

Omaha Cash Grain.

OMAHA, Nov. 6.—Wheat—Unchanged to 1c higher; receipts, 178 cars.

No 2 dark hard—1 at $1.20; 3 at $1.19, 4 at $1.18; 3 at $1.17, 1 at $1 16. No. 3 dark hard—5 at $1 19; 6 at $1 18, 4 at $1.17; 1 at $1.15. No. 4 dark hard—2 at $1 18; 1 at $1 17.

No. 2 hard—2 at $1.17; 4 at $1 16; 5 at $1.15; 6 at $1.14½, 12 at $1.14. No. 3 hard—7 at $1.15; 1 at $1.14. No. 1 hard—1 at $1.10.

No. 1 spring—6 at $1 27; 2 at $1 25, 1 at $1.24; 1 at $1.23, 1 at $1 22, 1 at $1.18. No. 2 spring—1 at $1.27; 1 at $1.20. No. 3 spring—1 at $1.20; 1 at $1 15; 1 at $1.14; 1 at $1.17.

Corn—½@1c higher; receipts, 55 cars. No. 2 white, 3 at 67½c, 9 at 67c, 1 at 66¾c. No. 3 white, 1 at 66½c. No 1 yellow, 1 at 68½c, 1 at 68¼c; 1 at 68c. No. 2 yellow, 6 at 68½c; 1 at 68¼c, 4 at 68c No. 3 corn, 5 at 67½c, special billing, 5 at 67c.

Oats—Unchanged to ¼c lower; receipts, 47 cars. No. 3 white, 2 at 42c, 1 at 41¾c, 16 at 41½c. No. 4 white, 1 at 41¼c, 5 at 41c.

Rye—½@1c higher. No. 2, 1 at 80½c, No. 3, 1 at 80c; No. 4, 1 at 80c.

Barley—Unchanged to 1c higher No 3, 1 at 64c; 1 at 64½c. No. 4, 1 at 63c, 1 at 62c.—Lamson.

Kansas City Cash Grain.

KANSAS CITY, Nov. 6.—Wheat—Unchanged to 1c up. No 1 dark hard, $1.23. No. 2 dark hard, $1.20@1.22. No. 3 dark hard, $1.21@1.23. No. 4 dark hard, $1.22. No. 5 dark hard, $1.21. No. 1 hard, $1.19@1.20. No. 2 dark, $1.16@1 20. No. 3 hard, $1.16@1.21. No. 4 hard, $1.15@1.20. No 3 mixed, $1.12@1.15. No. 4 mixed, $1 13@1 15. No. 2 yellow hard, $1.15. No. 3 yellow hard, same, $1.19. No. 4 yellow hard, $1.14

Corn—1@1½c lower. No. 2 white, 70¼c. No. 3 white, 70½c. No. 2 yellow, 70½c. No. 2 mixed, 70½c. No. 3 mixed, 71c.

Oats—½@1½c lower. No. 3 white, 44@44¼c. Sample, 81c.—Updike.

Wall Street Journal Review.

NEW YORK, Nov. 6.—Prices were generally lower at the opening of the New York stock exchange today. Declines ranging from ½ to 1½ points on a combination of unfavorable near east news of the Turkish nationalists seizing Constantinople came at a time when the market's technical position had lost strength thru substantial advances during Thursday and Friday of last week.

Opening prices included: U. S. Steel 106¼, off ¾, American Tel. & T 124⅝, up ⅛; C & O, 75⅜; Reading 81⅞, off ½, Sinclair, 32⅞, General Motors 14⅝, off ⅛; American Can 73, off ⅝, Northern Pacific 85, off ¾, New Haven 28⅝, off ¾; Crucible 76¼, off 1¼, Midvale 31½, off ½; Union Pacific 146, off ½; Southern Pacific 92½, off ¼, Chile 27⅞, up ⅝.

Prices turned for the better after 1 p. m. under lead of Steel, common, which sold close to 107, with Corn Products, Baldwin and Studebaker following. There appeared to be some short covering in the latter.

Coming Events in Stocks.

NEW YORK, Nov. 6—Increasing business and rumors of favorable dividend action accompanying the buying of Assd Drygoods stocks.

Election of former Governor Smith and close race between United States Senator Calder and Dr. Copeland indicated in New York election.

Net operating income of Class 1 railroads in United States from September report $58,420,000.

United States imports for fiscal year ended June 30, 1922, $2,608,000,000 against $3,634,000,000 in 1921

Exports $3,771,000,000 against $6,516,000,000 Favorable trade balance.

Business in west reaches largest volume since spring of 192—Lamson.

Foreign Exchange Market.

NEW YORK, Nov. 6.—Foreign exchange opened weak Sterling, $4.45¼, off 1; francs, .0764½, off .0012, new low, lire, .0435, off .0005½; marks, .0001½, off ⅛, new low.

New York Produce and Provisions.

NEW YORK, Nov. 6.—Flour—Quiet and steady.

Pork—Steady; mess, $29 00@29 50.

Lard—Firmer; middle west spot, $11.30@11 40.

Sugar—Firm; raw, 5.53c; refined, firm; granulated, 6 90@7c.

Coffee—Rio No. 7, on spot, 10⅜c; Santos No 4, 15⅛@15⅜c.

Tallow—Dull; special, 7@7⅛c; city, 6⅝c.

Hay—Easy. No. 1, 135, No. 3, 115@120; clover, 1 10@1.30.

Dressed Poultry—Weak; turkeys, 30@53c; chickens, 20@40c; fowls, 16@35c, ducks, 26@30c.

Live Poultry—Weak, geese, 25@26c; ducks, 20@22c, fowls, 18@24c; turkeys, 45@50c; roosters, 15c, chickens, 20@21c

Cheese—Quiet; state milk, common to specials, 20@27c; skims, common to specials, 20c.

Lincoln Provision Market.

(By C. Mozer.)

Hens, 4 pounds and over, per pound, 17c; light hens, under 4 pounds, 15c; Leghorn hens, 13c; springs, 15c; Leghorn springs, 13c; roosters, 8c; eggs, per dozen, 35c.

Eastern Meat Trade Conditions.

WASHINGTON, Nov. 6.—Beef—Under fairly liberal receipts and slow early trade. steers are opening about in line with last Friday's prices Cows are opening steady with Friday, under moderate receipts and slow demand, with practically none on sale elsewhere. Kosher beef—No report.

Veal—Market $1 to $2 lower on better grades, with others about steady at New York; market generally steady at Boston and Philadelphia, under moderate receipts and light demand.

Lamb—Opening prices $1 to $2 higher at Philadelphia, $1 to $2 higher on good and choice, with other grades steady at New York; steady at Boston with moderate receipts and fairly liberal supplies and slow demand.

Mutton—Market $1 lower on good grade, others steady at Boston; generally steady at New York and Philadelphia under moderate receipts and slow demand.

Pork—Under moderate to liberal receipts, and slow early trade, market is generally weak, with 8 to 10 pound average loins $1 lower than Friday at Boston.

Chicago, Kansas City, St. Louis and Omaha Livestock Markets.

(By the State Bureau of Markets.)

8 55; top, $8.65.

Quotations for Monday, Nov. 6, 1922.

CHICAGO.

Hogs—Market 10@15c higher, bulk 150 to 210 pound averages, $8 50@8.65; good 220 to 250 pound butchers, around $8.10, packing sows, mostly $7 25@7.85; desirable pigs, $8 00@8 75. Average cost Saturday, $8.34, weight 235 pounds. Average cost last week, $8.21, weight, 236 pounds. Bulk of sales, $8 20@8 60, top, $8.70.

Cattle—Plain better grades corn-fed steers, beef cows and heifers, strong, lower grades all classes, dull, approximately half receipts western grassers, early top fed steers, $13.25, canners, cutters and bulls, steady, veal calves, steady to 25c lower; stockers and feeders, slow.

Sheep—Fat native lambs, opening strong to 25c higher, early top $14.10 to city butchers, $13.75 to packers; westerns, mostly feeders, no early sales, one double good fleshed, poor medium feeding ewes, $6. Sheep scarce, around steady

KANSAS CITY.

Hogs—Most sales 10@15c higher, late trade dull, shipper top $8.25, packer top $8 20, light lights, $7.50@8.00; bulk of desirable 160 to 240 pounds, $8 00@8.20; mixed $13 bid. weights and quality, $7.75@8.00, packing sows steady, mostly $7.00@7.25, stock pigs, 25c higher, bulk $7.50@8.00. Bulk of sales, $7 75@8.20, top, $8 25.

Cattle—She stock mostly steady, spots strong, stockers and feeders, steady to weak, all other classes steady with trade slowest on steers, choice 815 pound yearling steers, $11.50, quality matured steers common, early sales $5 10@8 75, canner cows, mostly $2.15@2.25, best stockers, $7.75, bulk stockers and feeders, $5 25@6 75, better grade vealers, mostly $8.50@9 00.

Sheep—Market slow; quality of killing stock mostly plain, bulk native lambs, $12.75@13.25, ewes $5.75@6 50, around 25c higher, desirable 60 pound feeding lambs, $12 75, steady.

EAST ST. LOUIS.

Hogs—Active, 10@15c higher than Saturday's average, top $8.65, bulk 150 to 200 pound averages, $8.40@8.55; 210 to 250 pounds, $8.55@8.60; light lights, $8 40@8 50; pigs, $8.50@8 65, packing sows, $7.00@7.25. Average cost Saturday, $8 35, weight, 188 pounds. Average cost for week, $8.37, weight, 181 pounds. Bulk of sales, $8.40@8.60.

Cattle—Western steers, strong; native steers and other killing classes, steady; light calves, steady to 50c higher, top $9.50; stock steers, strong to 25c higher. Bulks follow: Native steers, $7.50@10.40; westerns, $5.25; heifers, $5.00@7.50; cows, $3 50@4.50; canners, $2.35@2.40; bologna bulls, $3.75@4 25, stock steers, $4.50@6.50.

Sheep—Market 25c higher on fat lambs; all other classes unchanged Top lambs $13.75, bulk $13 50, bulk culls $8.50@9.00; fat light ewes $6.00@6.50, heavy $4.00@4.50.

OMAHA.

Hogs—Mostly 10@15c higher, bulk packing grades, $7.25@8.00, bulk 200 to 250 pound butchers, $8.00@8.15, top $8 20. Bulk of sales, $7.50@8.10.

Cattle—Beef steers, firm to 15c higher; no choice corn-feds on sale; desirable grades scarce, she stock, about 10@15c higher; bulls and veals, fully steady, stockers and feeders, mostly 10@15c higher.

Sheep—Lambs, mostly 10@15c higher; fed lambs, $13.75@13.60, fed clipped, $12.50@12.60, no choice westerns here, yearlings and sheep steady, fed yearlings, $11.50, wethers, $8.75; ewe top, $7.75, feeders slow,

	CHICAGO	KAS CITY	E. ST. LOUIS	OMAHA
HOGS—Heavy weight (250 lbs. up). Medium, good and choice	8.00@8.15	7.70@8.20	7.80@8.00	7.75@8.20
Medium weight (200-250 lbs). Medium, good and choice	8.00@8.10	7.10@8.25	8.25@8.65	8.00@8.20
Light weight (150-200 lbs). Common, medium, good and choice	8.40@8.60	7.70@8.25	8.20@8.60	7.15@8.15
Light lights (130-150 lbs.): Common, medium, good and choice	8.40@8.60	7.70@8.05	8.20@8.60	....
Packing sows (250 lbs up). Smooth	7.50@7.90	7.00@7.25	7.00@7.25	7.25@7.65
Packing sows (200 lbs. up). Rough	7.10@7.60	6.70@7.00	6.70@7.00	7.00@7.35
Pigs (130 lbs down) Medium, good and choice	8.00@8 75	....	8.25@8.75	....
Stock pigs (130 lbs. down) Common, medium, good and choice	....	7.25@8.00	7.00@8.40	7.00@8.00
CATTLE—Beef steers: Medium and heavy weight (1,100 lbs. up):				
Choice and prime	11 60@13 60	11.00@13.15	11.25@13 00	11.00@13.00
Good	9.15@11.00	8.65@11.00	9.85@11.25	9.00@11.00
Medium	7.00@9 15	6.00@8.65	7.00@9 85	7.00@9.00
Common	5.50@7.00	4 00@6.00	6.25@7.00	5.00@7.00
Light weight (1,100 lbs. down). Choice and prime	11.50@13.35	10.75@12.50	11.25@13.00	10.75@13.00
Good	9 05@11.50	8.15@10.75	9.70@11 25	8.75@10.75
Medium	6.85@9.00	6 25@8.15	6.75@9.75	6.15@8.75
Common	5 40@6 85	4.15@6.25	5.00@6.75	4.75@6.75
Butcher Cattle. Heifers: Common, medium, good and choice	4 25@10 00	3 75@8.60	4.00@10 25	4.00@9.00
Cows: Common, medium, good and choice	3 50@8.00	3.25@6.10	3 25@6.25	3.00@6.25
Bulls. Bologna and beef	3.50@6 50	2 85@4.75	3 50@6.25	3.00@6 00
Canners and Cutters. Cows and heifers	2 50@3.50	2 00@3.25	3.00@3.50	2.25@3.50
Canner steers	3 00@3.15	2.00@3.25	2.75@3.50	2.00@4.00
Veal Calves (Light and Medium weight): Medium, good choice	7.75@10.00	6.25@9.50	6.00@9.50	7.50@8.75
(Heavy weight): Common, medium, good and choice	3 25@6 75	3 00@6.25	3.50@8 00	4 50@7.75
Feeder Steers. (1,000 lbs. up). Common, medium good, choice	5.60@7.65	5 00@8.00	5.50@7.50	5.25@7.75
(750-1,000 lbs): Common, medium, good and choice	5 00@7.65	5 00@8.00	5.50@7.50	5.25@7.75
Stocker Steers. Common, medium, good and choice	4.25@7 75	4.00@7.90	3.50@7.25	4.75@7.75
Stocker Cows and Heifers. Common, medium, good and choice	3.00@5.25	2.75@5.75	2.75@5.00	3.25@5.50
Stocker Calves Good and choice	....	6.50@7.75	6.25@7.50	6.75@7.75
Common and medium		3 25@6 25	4.00@6.00	4.25@6.75
SHEEP—Lambs (84 lbs down): Medium, good, choice and prime	12.50@14.10	12.50@13.65	11.25@13.75	12.00@14 00
Lambs: Culls and common	8.75@12.25	8.25@12.25	6.75@11.25	8.50@12.00
Yearling Wethers: Medium, good, choice and prime	9.25@12.35	8 25@11.50	8.00@11.75	9.00@11.75
Wethers. Medium, good, choice and prime	6 50@9 50	6.25@8.25	6.00@8.50	6.00@8.50
Ewes: Medium, good and choice	4.30@7.75	4.75@7 25	4 00@6.50	5.00@7.25
Ewes. Culls and common	2 75@4.75	1.50@4.50	1.50@4 00	2 50@4 75
Breeding ewes: (Full mouths to yearlings	5.00@10.75	....	5 00@8.50	5.50@10.50
Feeding ewes Medium and good	....	....	....	4.00@5.50
Feeding lambs: Medium, good and choice	12 25@13 85	11.75@13.00	....	11.25@13.25

New York and Philadelphia under moderate receipts and slow demand.

Indianapolis Livestock Market.

INDIANAPOLIS, Nov. 6—Hogs—Receipts, 7,000, market, 15@20c higher, best heavies, $8 90@8 95; medium mixed, $8 85@8.90, common, choice, $8.90, bulk of sales, $8 90

Cattle—Receipts, 600, market, steady, steers, $12 00@12.50; cows and heifers, $6.00@9 25.

Sheep—Receipts, 150, market, steady.

Sioux City Livestock Market.

SIOUX CITY, Nov. 6.—Cattle—Receipts, 5,000 market, steady.

Hogs—Receipts, 3,000; market, steady to 10c higher; top, $8 05, bulk, $7.25@8 00

Sheep—Receipts, 3,500, market, 10@15c higher.

New York Stock List

(By Lamson Bros. & Co.)

INDUSTRIALS—Nov. 6.	Open	Close
American Beet Sugar	39½	39½
American Car Foundry	186	186
American Locomotive Co.	126	125⅝
American Smelting & Ref.	59⅜	58⅞
American Steel Foundry	40⅝	44⅞
American Sugar Refining	..	76½
American Tel. & T.	124⅝	124⅜
American Tobacco Co	..	154
American International	31	31
American Woolen Co.	..	97⅝
Anaconda Copper	50½	50⅛
Baldwin Locomotive Co.	131	130⅞
Bethlehem Steel 'B	70¼	69¾
Brooklyn Rapid Transit Co.	17½	18¼
Butte Superior Copper	32⅜	32½
Chandler Motor Co.	61⅛	61⅞
Chile Copper	27⅞	27¾
Chino Copper	20⅛	20¾
Cerro De Pasco	36½	39⅞
Corn Products	128½	128⅝
Colorado Fuel and Iron	30⅝	30½
Crucible Steel	76¼	76⅝
Famous Players Lasky	94¼	94¾
General Motor Co.	14⅝	14⅝
General Electric Co.	175	177½
Great Northern ore	34½	35¼
Goodrich Rubber	..	32¾
Inspiration Copper	37	36⅞
International Paper	..	57⅜
International Harvester Co.	..	105¼
International Nickel	..	15¾
Kelly Springfield	41⅝	42¼
Kennecott Copper	35⅛	35⅛
Keystone Tire & Rubber	6⅝	6⅝
Lackawanna Steel	81¼	81¼
Manhattan Shirt Co.	..	55
Miami Copper	27⅜	27
Midvale Steel	31½	..
North American Co.	..	94¼
Penn Seaboard Steel	3⅝	3⅞
Philadelphia Co.	..	41⅞
Pressed Steel Car	..	84⅞
Piggly-Wiggly	..	42⅞
Ray Consolidated Copper	13⅝	13½
Republic Iron and Steel	49	49¼
Retail Stores	..	81
Sears Roebuck Co.	..	81⅞
Studebaker Corp.	127¾	127
Tobacco Prod. Co.	..	81⅝
United Drug Co.	..	78
United Food Products	..	6½
U. S. Rubber	53	52⅝
United Steel, common	106¼	106⅞
Utah Copper	66	65
Westinghouse Electric	60⅞	61
Willys Overland	..	6
RAILROADS—		
Atchison, T. & S. F.	103¼	103½
Baltimore & Ohio	51	49⅞
Chesapeake & Ohio	75¼	74¼
Canadian Pacific	144⅜	145¼
Great Northern, pfd.	91	90½
Illinois Central	111¼	111½
K. C. Southern	21¾	21⅝
Missouri Pacific	19¾	18⅞
N. Y., N. H. & Hartford	28⅝	28⅞
New York Central	99⅜	98½
Northern Pacific	85	84⅞
Pennsylvania Ry.	48	48
Reading	81¾	81⅛
Rock Island	40¼	39⅝
St. L & San Francisco	26½	26¼
Southern Pacific	92½	92⅝
Chicago & Northwestern	88⅝	90⅛
Chicago, Milwaukee & St. Pau	29⅞	28½
Southern Railway	25⅛	25
Texas & Pacific	27	26½
Union Pacific	146	145⅞
Wabash, pfd.	30	29
Wabash	10¼	10¼
OILS—		
Cosden	49	48⅞
Invincible	..	25
Mexican Seaboard	19¼	19¼
Mexican Petroleum	224	221¼
Middle States	12¼	12⅛
Phillips Petroleum	..	55⅞
Pure Oil	29	29
Pan-American Petroleum	59	59½
Sinclair Oil Corp.	32⅞	32⅞
Royal Dutch (N. Y.)	54	54¾
Texas Oil Co.	48⅞	48¼
Transcontinental Oil	14⅞	14⅞

BOYVILLE'S CIRCUS FATAL

Youngster Booked for "Thrilling Fall From Clouds" Dies of His Injuries.

KANSAS CITY, Nov. 6—Boyville was "playing circus" in Parker, Kas. The whole gang was down at Ernest Newton's barn and the time came for the most daring feat of all.

A rope had been stretched from the barn loft to a post a short distance from the barn. Ernest, an orphan who lived with his grandfather, was the "star" of the show.

"A thrilling fall from the clouds!" was the way Boyville had advertised Ernest's act.

Then the time came for the drop. Ernest, twelve years old, started to plunge down the rope, but something happened and the boy fell to the ground. He lay quite still, his face white with pain. His right arm had been snapped near the shoulder.

"I'm all right. It didn't hurt much," was the Boyville star's optimism.

The arm was set. It was a compound fracture and Ernest cried a little.

"It doesn't hurt much," he said.

Suddenly a strange infection entered the wound to puzzle local doctors. The flesh became black and soon the whole right arm was involved. There were a few ex-soldiers in Parker who said the condition of Ernest's arm was similar to a disease they had seen among the soldiers overseas.

Ernest became worse. His playmates who called to ask about his condition were told he was still confident he would get well. But the grownups feared the unknown disease that had stricken the boy so they brought him to Kansas City.

The boy died at a hospital. Dr. George B. Norberg who treated Ernest said he was suffering from gas bacillue, which is a rare infection in this country. Many soldiers overseas were stricken with the bacillue, which quickly decomposes the tissues of the body.

UNIONIST LEADER

UNDERWOOD & UNDERWOOD N. Y.

Austen Chamberlain, unionist leader in Great Britain. He strongly defended former Premier Lloyd George and the Coalition government.

HOURLY TEMPERATURES.

1 a. m.	44	8 a. m.	39
2 a. m.	43	9 a. m.	42
3 a. m.	46	10 a. m.	45
4 a. m.	49	11 a. m.	48
5 a. m.	39	12 noon	50
6 a. m.	39	1 p. m.	52
7 a. m.	39	2 p. m.	53

At 7 a. m.—Dry bulb 39; wet bulb 36; relative humidity 29%.

At 12:30 p. m.—Dry bulb 51; wet bulb 38, relative humidity 39%.

U. S. Department of Agriculture, Weather Bureau, Charles E. Marvin, Chief.

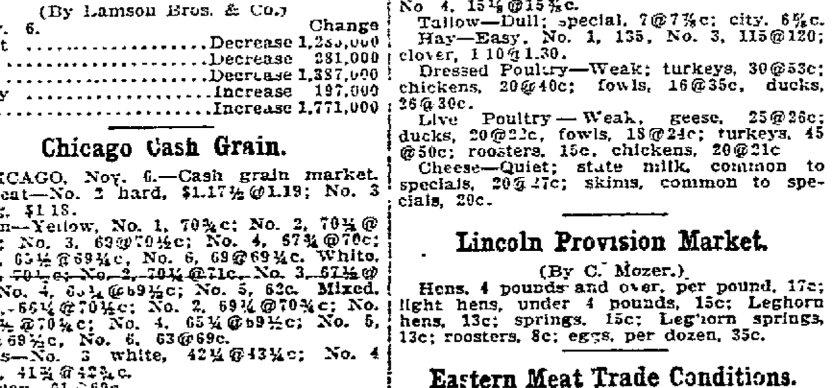

Observations taken at 7 a. m. Air pressure reduced to sea level and lines drawn thru points of equal pressure. Arrows fly with the wind ○ clear ◐ partly cloudy. ● cloudy. Ⓡ rain. Ⓢ snow. Ⓜ report missing

Weather Conditions.

The center of the extensive area of low pressure noticed Saturday in eastern Colorado has moved northeastward to northern Minnesota. Rain or snow has fallen in the northern states from Montana and Wyoming eastward to New York and Pennsylvania and southward over the Mississippi valley. An area of high pressure covers the Rocky Mountain states and an area of low pressure is just appearing on the north Pacific coast.

G. A. LOVELAND Meteorologist.

Reduced barometer 30.02 inches.

Observations Taken at 8 a. m.

	Highest yesterday	Lowest last night	Rainfall 24 hours
Bismarck	52	24	.10
Boise	45	[illegible]	0
Boston	56	46	0
Buffalo	60	48	.02
Calgary	48	20	0
Dallas City	62	42	0
Charleston	75	62	.01
Cheyenne	55	32	.02
Chicago	66	50	.12
Davenport	54	48	.32
Denver	48	24	0
Des Moines	50	44	.01
Dodge City	34	28	0
Dubuque	62	45	.56
Duluth	52	40	.44
Galveston	78	74	0
Grand Junct	42	14	0
Helena	40	28	.28
Huron	38	28	.28
Jacksonville	74	64	0
Kansas City	53	42	0
Keokuk	58	42	.18
Knoxville	70	45	0
Lincoln	55	39	0
Los Angeles	70	46	0
Louisville	72	55	.52
Memphis	72	54	1.20
Minneapolis	50	41	.14
St. Paul	45	40	.14
Montreal	45	34	.04
New Orleans	82	[illegible]	0
New York	55	48	0
Norfolk	65	48	0
North Platte	44	30	.02
Oklahoma	54	40	0
Omaha	55	40	0
Peoria	56	44	.32
Phoenix	56	34	0
Pittsburg	70	54	.08
Pueblo	54	24	[illegible]
Portland	50	46	[illegible]
Rapid City	52	22	.16
St. Louis	72	52	.26
Salt Lake City	40	25	[illegible]
San Diego	64	48	[illegible]
San Francisco	60	54	0
Santa Fe	42	20	0
Seattle	[illegible]	42	0
Sheridan	36	20	0
Sioux City	52	42	0
Spokane	47	36	0
Springfield	[illegible]	40	[illegible]
Tampa	[illegible]	[illegible]	0
Toledo	64	[illegible]	[illegible]
Valentine	[illegible]	[illegible]	.04
Washington	62	44	0
Wichita	[illegible]	36	0
Winnipeg	35	42	.44
Yellowstone	34	29	0

MAY IMPERIL PASSENGERS

CARTER DECLARES EIGHT-HOUR DAY EXTENSION MENACE.

Firemen and Enginemen's Official Appears Before the Labor Board to Fight Petition of Chicago and Alton.

CHICAGO, Nov. 6.—Serious menace to the traveling public will result from extension of the eight-hour work day for railroad firemen and enginemen, W. S Carter of the brotherhood of locomotive firemen and enginemen told the United States railroad labor board today.

Carter appeared before the board to fight the petition of the Alton road for extension of the work day for some classes of work of enginemen regarded by unions as the opening of the drive by railroads on the eight hour day.

Carter attacked the financial management of the Alton, declaring that because of the large amount of "watered" stock on which the company is paying dividends, the board should not take into consideration the financial condition of the road in making a decision. The road is in the hands of a receiver.

Carter declared:

"If the financial wrongs done to this corporation thru the manipulation of its constituent companies could be righted, the capital liabilities would be reduced $75,000,000—the grand total of its fictitious capitalization—and its operation would yield highly profitable returns."

Carter said the duties of an engineer were "nerve wrecking, and those of a fireman exhausting.

"The safety of the traveling public demands that the men at the head of the train must not be taxed by too long hours of service."

SELIM TO HEAD MOSLEMS

Son of Deposed Abdul Hamid Expected to Be Made Caliph of Mohammedan Church by Angora.

CONSTANTINOPLE, Nov., 6.—Prince Selim Effendi, son of Abdul Hamid, who was deposed as sultan by the young Turks in 1908, is expected to be elected caliph of the Mohammedan church by the Angora government.

Prince Selim would take the place of the present sultan only as the head of Mohammedanism, the Angora government having already separated the church from the state.

Mr. and Mrs. William Jennings Bryan sailed from Los Angeles by way of the Panama canal for their home in Miami, Fla.

NO CONFIDENCE IN RECENT CONVERTS

Ministers Express Doubt of New Alignment With Dry Cause—Dr. Stein Declares Prohibition Is the Serious Issue.

Dr. F. S. Stein told the ministerial association Monday morning in an address on "Moral Issues in Tuesday's Election," that he knew of no other election of such serious character as the one of tomorrow. Dr. Stein declared that an anti-prohibition organization had been formed in Europe in order to break down prohibition in the United States and prove that democracy is a farce. He said that this organization is seeking to increase its voting power in congress so as to repeal the Volstead law.

The address and after-discussion were impersonal, the names of no candidates being mentioned. Dr. Stein said a man's action, no matter how high-minded he might be, was apt to be colored by the opinions of his friends. "You can apply this principle as you please," he said. The history of prohibition was reviewed from the beginning of the draft and the knowledge of the low physical standard of American young men and the protective five-mile saloonless zone placed around cantonments.

In discussing the talk another minister said he had very little confidence in men recently converted to the dry cause, nor in those who aligned themselves with others who had been against the dry cause. Several expressed the opinion that to do away with a state sheriff would mean a slide backwards for the state. Rev. John L. Marshall suggested the need of prayer for voters.

Announcement was made that a conference on church unity will be held Monday and Tuesday, November 21 and 22, to which all ministers of the state will be invited. Dr. Kephart of Kansas City will give the address Monday evening, and Dr. Willett of Chicago, Tuesday evening.

Dr. D. C. Hilton was present to ask the co-operation of the ministers in public health week, November 12 to 18 under the auspices of the American society for the control of cancer. A mass meeting will be held Sunday afternoon at 2:30 at the city auditorium at which Dr. E. H. Skinner of Kansas City will be the chief speaker. The ministers voted to endorse the movement.

Friendly messages of sympathy were voted to be sent Rev E. S. Branch a member of the association for more than thirty years, who is seriously ill at the Lindell hotel.

The executive committee was authorized to invited Dr. George McCready Price of Union college to give an address on "Modern Scientific Studies" at the meeting in two weeks.

SOLDIER IS RUN DOWN.

OMAHA, Nov. 6.—Claude Mitchell, Fort Crook soldier, was run down by an unidentified autoist and left lying unconscious and bleeding in the street. His condition today was reported to be dangerous.

ENLARGE VAN DORN PARK

City Buys Five-Acre Tract South of Present Site, Making Thirteen in All.

The city of Lincoln will in due time receive a deed for five acres of land adjoining Van Dorn park on the south, the council having voted to make the purchase Monday afternoon The land has been owned by John J. Ledwith and the consideration is $7,500. This will make Van Dorn park thirteen acres in extent.

CHARGED WITH MAIL THEFT

Guy O. Folsom, Janitor at Ashland Depot, Jailed at Lincoln on Federal Complaint.

Guy C. Folsom, who has been janitor at the depot in Ashland is in the Lancaster jail, facing a charge of robbing the mail. He was arrested Saturday night by Marshal McClung and arraigned before Commissioner Whitmore, who fixed his bond at $500. He had not provided bond late Monday morning Folsom had been under suspicion for some time, officers say, and was finally caught getting away with a mail shipment of butter from Lincoln.

INDICTMENT FRIDAY.

NEW BRUNSWICK, N. J., Nov. 6.—Special Prosecutor Mott will take the Hall-Mills murder case before the grand jury Friday and ask indictment of a man and woman on first degree murder charges, Detective Mason, his investigator, stated today.

"New evidence corroborating the story of Mrs. Jane Gibson (eye-witness) is being secured daily," said Mason. "We have only a few minor bits of evidence to gather and will be ready to go before the grand jury Friday if the jury is ready to receive evidence then.

"Valuable information was obtained from Barbara Tough and Louise Geisse, maids in the Hall home, when they were questioned today."

Senator James A. Reed, democratic candidate for reelection to the United States senate, ridiculed the ku klux klan in a political speech.

HEWITT HEWITT

SOLD TO GIVE SERVICE.

Hewitt Tires are built and sold to give service.

BUY HEWITT TIRES

E. V. GIESLER

Wholesale Retail

HEWITT TIRES

Tire and Tube Vulcanizing.

148 No. 14th Phone B-3490

HEWITT HEWITT

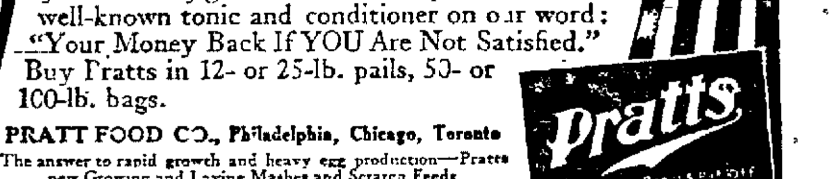

Start Them All Laying Now

Eggs! That's what you want—now and in the next few months when prices are high. You can get them—lots of them—if you put your hens and pullets in strong vigorous laying condition. Give them

Pratts Poultry Regulator

to strengthen and invigorate the whole system, to make them active and productive, so they'll just naturally get to work and keep at it. Test this well-known tonic and conditioner on our word: "Your Money Back If YOU Are Not Satisfied."

Buy Pratts in 12- or 25-lb. pails, 50- or 100-lb. bags.

PRATT FOOD CO., Philadelphia, Chicago, Toronto

The answer to rapid growth and heavy egg production—Pratts new Growing and Laying Mashes and Scratch Feeds

Pratts

PRATTS 50th YEAR OF SERVICE

WILSON & DANA

Phone B3325—Established 1893.

216-18 So. 7th St. Pays cash for

Poultry and Eggs

Announcement

I wish to announce that I have opened my place of business at 134 So. 9th, where I will buy Poultry, Butter and Eggs and pay top market prices.

We are paying the following prices today:

Heavy Hens, 18c; Light Hens, 15c; Springs, 14c; Old Roosters, 8c, Ducks, 15c; Geese, 13c; Turkeys, 30c; Butter, 38c; Eggs, 36c.

MAX MOZER

PHONE B2322. 134 SO. 9TH ST.

C. MOZER & BROS.

POULTRY 432-46 South Eleventh BUTTER, EGGS

AUDITS

Income Tax Service

Monthly Financial Statements

CHARLES R. WARREN

Public Accountant

146 So 13th, Room 9

Phone L554 Lincoln, Neb

Wanted!

SHIPMENTS of Household Goods to fill cars for Los Angeles and Pacific points. We Move, Pack and Ship Household Goods.

GLOBE Delivery Co.

69743x281=?

Save your note book paper and use our figuring tablets to solve your school problems

10 cents per pound

Postage extra on all out of town orders.

5 lbs, 1st and 2nd zones, postage 10¢

10 lbs. " " " " 15¢

State Journal Co.

LINCOLN, NEBR.

FRITZI RITZ—Maybe Business Was Slow at the Hospital!

NEWSPAPERARCHIVE®

You Can't Beat Circulation for Results---More Readers Means More Results

CLASSIFIED ADVERTISING RATES

Set Solid. Count Words.
2c a word for 1 insertion.
4c a word for 2 consecutive insertions.
6c a word for 3 consecutive insertions.
10c a word for 7 consecutive insertions.
Paragraph and white space—measured.
14c a line 1 time.
12c a line each insertion for 2 consecutive times.
11c a line each insertion for 3 consecutive times.
10c a line each insertion for 7 consecutive times.
Minimum space, 12 words.
Minimum space, 2 lines.
Minimum amount, first time, 25c.
Space ads, measured, 14 agate lines to the inch—standard measurements.
The lowest possible rate is on a seven-time order.
Each advertisement has full twenty-four-hour day's service. Morning Journal and Evening Journal combined give one day's service.
A cancellation order is issued to advertisers for all ads ordered out by phone or at counter. This number must be kept by advertisers as proof that the ad has been ordered out.

Announcements.

CARDS OF THANKS. 1

WE WISH to extend our sincere thanks hors and friends during the illness and death of our father and grandfather and for the many floral offerings. Mr. and Mrs. William A. Shafer, Mr. and Mrs. A. Q. Foreman, Mr. and Mrs. Geo. A. Petro and grandchildren.

LOST AND FOUND. 7

LOST—33 inch red wire wheel with 33x4 tire, possibly on 33d or Randolph. Call B2556 between 8 and 6. Reward.

LOST—Brown raincoat, Colonial theater, Wednesday evening. Return to Lyric theater office. Reward.

LOST—Tortoise shell glasses in case, 30th & O or East 8 car. L5488.

SPECIAL NOTICES. 9

SAVE MONEY BY BURNING
CAPITAL OR DIXIE COAL
Keep your home warm and clean.
Sold only by
HUTCHINS AND HYATT CO.
B3275 Established 1876 1040 O st.

R. C. VAN KIRK, Trustee in Bankruptcy for the Folsom Bakery, will sell at public auction to the highest bidder for cash at 1428 O St., Lincoln, Neb., on November 14, 1922, at 2 o'clock, all of the assets of the said bankrupt estate, consisting of bakery fixtures, equipment and stock of merchandise on hand.

TYPEWRITERS RENTED.
SPECIAL RATES to students. L. C. Smith & Bros. Typewriter Co. Phone B2050; 105 Bankers Life bldg.

HIGH GRADE Illinois furnace coal; municipal plan and price $11.00; we don't need the political $4.00 per ton; also baseburner hard coal, $17.75. Pauley Lbr. Co.

HEMSTITCHING—10 cents a yard on any kind of material; good work and prompt service. SINGER SEWING MACHINE CO., 1130 N St., B8452.

ALFALFA, Iowa block coal, fresh from cars, $9 cash; $9.50 if charged. Pauley Lbr. Co., F2375.

HUDSON COAL CO., sells you better coal by basket or ton; also 3 barrels kindling, $1, delivered. L7148, 1831 O st. L8641.

HEMSTITCHING and PLEATING. Satisfactory work guaranteed. Thread furnished. Sewing Machine Exchange, 134 So. 12th. L8778.

HEMSTITCHING—The Fancy Stitch, fancy stitching, special prices; called for and delivered. M. Folden, L5599, 1426 N 21st.

HEMSTITCHING less than regular prices; thread furnished. Mrs. Flodeen, 526 No. 24th. Call and deliver. B6232.

WILL CARE for children afternoons or evenings while mothers are absent. Can give references. 153 J, Uni. Place.

SUITS AND EXTRA TROUSERS—Special $35.00. Heffleys Tailors, 138 No. 11th.

SHORT STEM SWITCHES and curls made to order; work guaranteed. 325 So. 12th.

ELECTRO MAGNETIC BATHS—B1774.

Automobiles.

AUTOMOBILES FOR SALE. 10

ANOTHER WEEK

OF SPECIAL PRICES. WE MUST MOVE A DOZEN MORE CARS, AT ONCE

$25 to $50 CASH OR YOUR CAR AS FIRST PAYMENT, BALANCE $3 TO $5 WEEKLY OR AS YOU WANT IT; NO FINANCE CHARGE; NO RED TAPE; 1,000 SATISFIED CUSTOMERS; ASK YOUR NEIGHBOR IF THIS IS NOT THE BEST PLACE TO BUY A GUARANTEED BARGAIN.

HERE IS A PARTIAL LIST:

1918 FORD touring.
1920 FORD (starter).
1920 FORD roadster (starter
1918 FORD (1914 body).
1920 FORD Coupe.
1921 FORD Sedan.
1921 FORD Touring.
1917 FORD Speedster.
1917 FORD light truck.
1919 FORD Touring.
1916 FORD touring.
1917 FORD (winter top).
1917 LIBERTY touring.
1921 DODGE roadster.
1921 BUICK 6 touring.
1919 OAKLAND "6" touring.
1918 STUDEBAKER "4" touring.
1919 MITCHELL "6" Chummy.
1921 HUDSON "6" four passenger.
1920 FORD ROADSTER starting block
1919 CHEVROLET ROADSTER
1914 HUPMOBILE light truck.

WE HAVE 20 FORDS AND 10 OTHERS ALL READY TO GO. YOU ARE SURE TO FIND A CAR TO SUIT YOU.

OPEN SUNDAYS AND EVENINGS.

LINCOLN AUTO EXCHANGE.

PHONE B2130. 1027 P ST.

EXTRA SPECIAL SALE.
Used Cars and Trucks.
Reduced Prices this week. We need the Space.
1918 Liberty chummy, fine condition, reduced from $350 to $250
1917 Ford speedster, reduced from $65 to $50
1920 Overland coupe, five wire wheels, A-1 condition, reduced to..........$425
1919 Reo speed wagon, complete, just overhauled, only $425
1918 Reo speed wagon complete, just overhauled $375
C-25 1916 Buick 4-cylinder touring good top, new battery, repainted, only $150
1921 Ford coupe, run 4200 miles, revarnished, reduced from $425 to..........$400
1921 Ford touring, like new, reduced from $325 to $275
1920 Ford touring, run 7,000 miles, reduced from $300 to $225
1917 4-cylinder Jeffrey touring model 4-72; a car with lots of miles in it. Reduced from $325 to $150
1917 4-cylinder Reo touring, it's a substantial car, reduced from $250 to $175
1917 M-5 Reo touring, seven passenger, new cord tires, reduced from $350 to $250
1919 big 4-cylinder Chevrolet touring car, prime condition, reduced from $[illegible] to $250
1914 Cadillac, new tires, perfect condition, reduced from $[illegible] to $250
All cars ready for service. They are the biggest values we have ever offered.
MOTOR OUT COMPANY.
1121 P Street.
Terms and exchange.

CLEAN-UP SALE ON USED CARS.
One 1920 HUPMOBILE. Guaranteed [illegible] ... 1920 FORD SEDAN [illegible]
Other Cars at SACRIFICE PRICES
SOUTHERN NEBRASKA MOTOR CO.
1424 "O" STREET
Phone B[illegible]

ONE 1921 Dodge roadster
ONE Overland Touring car
ONE Maxwell Touring car
TWO Ford Touring Bodies
TWO Ford Roadster Bodies
TWO Ford Sedan Bodies
ONE Ford Speedster Bod
MOCKETT-JONES MOTOR CO.
229 NO. 12TH PHONE B-1532.

SEE US FIRST.
FOR USED CARS
NEBRASKA BUICK AUTO CO.
USED CAR DEPT.
13TH AND Q.

FOR "BETTER" USED CARS SEE [illegible] AUTO SALES CO. [illegible]

NEW FORD ROADSTER—1922, starter, demountable, oversize, lock steering wheel, shock absorber, speedometer, dash light. Phone L8475.

WILL SACRIFICE Packard Twin 6, second series. 401 South 11th St.

AUTOMOBILES FOR SALE. 10

LEFT FOR SALE.
BY THE owners—One Maxwell touring, in excellent condition, run less than 5,000 miles. Dodge touring, Milburn Electric. Must be sold this week. Any reasonable figure will buy these cars.
MOPEL GARAGE
199 NO. 9TH ST. L5050

NEW FORD ROADSTER—1922, starter, demountable, oversize, lock steering wheel, shock absorber, speedometer, dash light. Phone L8475.

FORD SEDAN and COUPE BODIES
COMMERCIAL BODIES AND REPAIRING.
LINCOLN MFG. CO., 949 NO. 16TH.

WE PAY CASH FOR USED CARS
AUTO EXCHANGE
1739 O STREET—B3093

1921 FORD TON TRUCK—For sale or will consider good car. Bethany Garage.

GOOD DODGE touring car body with radiator and hood. 2135 O St., L9551.

1918 FORD SEDAN—$300. Fine shape. Starter, demountable rims. Call Uni 329-J.

FOR SALE—1920 Beauty Six—Auburn, very good shape. Special price. Call F6167.

1919 CHEVROLET touring, $125 cash. Call L4298.

ONE 1920 FORD sedan, fine condition, owner going to California. Phone L7553.

AUTOS FOR HIRE—GARAGES 12

RENT A FORD.
DRIVE IT YOURSELF.
CAPITOL AUTO LIVERY CO.
N. W. Cor. 11th and Q. B2694

RENT-A-FORD—Drive it yourself.
Better Cars and Better Service.
MUNSON MOTOR CO.
B1550 1125 P ST. B1517

DRIVE A FORD YOURSELF
NEBRASKA RENT-A-FORD COMPANY
1323 P ST.—B4703

DRIVE YOURSELF IN A NEW FORD.
—MOTOR OUT COMPANY.—
1120 P ST.—B4713.

ARCADE RENT-A-FORD CO.—New closed cars; always open. 10th and N. B1647.

WANTED—AUTOMOBILES. 14

WANTED TO EXCHANGE—New warm air furnace for Ford roadster. Uni 467-W.

Board and Rooms.

HOTELS. 15

CENTRAL HOTEL, Lincoln's largest popular priced, home-like hotel; 160 clean, quiet pleasant rooms; special rates by week; free use of large lobby, baths, writing room and phone; cafe in connection.

LIGHT HOUSEKEEPING ROOMS. 16

TWO DESIRABLE well furnished housekeeping rooms, ground floor, private entrance, garage. Reasonable rent to desirable parties. 326 No. 17th. B1160.

WELL FURNISHED light housekeeping rooms; in private modern home. Call L5315.

LARGE MODERN furnished housekeeping suite for 3 or 4 adults. Small suite, $5.00 per week. 1520 P.

1631 Q ST.—Two well furnished modern housekeeping rooms; adjoining bath; closet.

THREE modern rooms, furnished or unfurnished, for light housekeeping. Call F3244.

TWO OR three nicely furnished housekeeping rooms 1533 Q B4980.

NICE, large, pleasant housekeeping rooms at 1835 R St. Call B1417.

TWO UNFURNISHED light housekeeping rooms in modern home. Call L5265.

LIGHT HOUSEKEEPING rooms. L8403, 417 So. 14th St.

FOUR ROOMS furnished for light housekeeping 1451 No. 26th, L4468.

ROOMS FOR RENT—Furnished. 17

FURNISHED ROOM suitable for two gentlemen. 1533 Q St., B4980.

THREE FURNISHED front rooms, consisting two sleeping rooms and sitting room; suitable for four men; private entrance. 1704 D. F4361.

WAVERLY PLACE—Northeast corner 13th and L streets; nicely furnished, clean, light, well located modern rooms; $3.00 per week and up.

FOR RENT—Suite of two rooms furnished for housekeeping; modern and close in; steam heated. Call 1301 L St.

NICELY FURNISHED front room private home, walking distance, south location. L6424.

FURNISHED room, all modern, 1845 Euclid. Heat and light. One person, $10; 2, $15. F2642.

1426 R
MODERN SLEEPING ROOMS FOR BOY STUDENTS OR BUSINESS PEOPLE.

PLEASANT well furnished heated room; nice all modern home; walking distance. 1948 G St.

LOVELY ROOM for girl; want her company. Very reasonable. Walking distance. B1782, B6684.

YOUNG BUSINESS woman wishes roommate, or will share an apartment. Call Miss Gordon, B6589.

ROOMS—Modern; steam heat; walking distance. B2239; 504 No. 24th.

1432 G—All modern nicely furnished rooms; near capitol; for rent. L5109.

MODERN ROOM—Lady or gentleman; use of piano; garage if desired. F4314.

PLEASANT sleeping room, modern home; business or railroad man. Phone B3182.

FURNISHED rooms in private home, 227 So. 15th St. Call L9643.

FURNISHED MODERN room, very close in. Call L6738.

MODERN ROOM for young man, $10.00. Phone L6487.

FURNISHED room for rent, modern home, close in. 500 So. 10th. L6295.

NICELY furnished room in modern private home; private lavatory. B3552.

NICELY FURNISHED, well heated rooms at 1342 L. Call B3947.

LARGE, pleasant furnished room in all modern home. L7454. 1535 E.

LARGE FRONT room, private modern home; gentleman preferred. 1837 G. L7868.

TWO ROOMS in all-modern home. Gentlemen only. E4684.

FURNISHED Sleeping room, private house, 219 West 18th. University Place.

SOUTHEAST front room, modern home, $10 for one; $15 for two. B3674.

1426 L ST.—Well furnished and well heated front room with alcove. L5952.

FURNISHED front room, private family; man preferred. 1328 So. 14th. Call F4335.

MODERN, well heated room, one or two men. L8373.

CLOSE in; steam heat; running water; Delamar 1236 P St.

MODERN ROOMS in private family; reasonable. L7228.

PLEASANT furnished room modern home, breakfast if desired. 2345 E. Call F5356.

ROOMS—UNFURNISHED. 18

UNFURNISHED housekeeping rooms. 325 So. 12th St.

ROOMS WITH BOARD. 19

FURNISHED rooms in modern home; breakfast and dinner. 635 No. 25th. B4499.

NICELY furnished rooms, private home, $20 So. 18th. Meals if desired. L6478.

WHERE TO EAT. 21

GOOD BOARD—1641 M. B3983.

WANTED—ROOMS OR BOARD. 22

WANTED—Light housekeeping rooms; by elderly lady. B2983.

Business Services.

BUSINESS SERVICE OFFERED. 23

T. J. THORP MACHINE Co., 1028 M St., wishes to announce the five years lease on their machine shop has expired, and they will now carry on the General Machine Repairs as before, and hope to receive the patronage of all old and many new customers. First class work guaranteed. Prices reasonable.

LET FRANK BELL do your hauling; ashes and fertilizer. Call mornings and nights, F2745.

RUG RENEWING & CLEANING PROCESS Rugs made from your old carpets. B1091 or write for folder. Lincoln Rug Factory.

HAIRDRESSING—Hair dyeing a specialty; guaranteed. Consultation free. "Beauty Shoppe" Armstrong's. Call B5289.

YOUR OLD RUGS AND CARPETS woven into new and durable rugs; also bath rug weaving. B1274.

SCREENS TAKEN DOWN, storm windows put up, windows washed; prices reasonable. Call L4911.

FURNACE and tin work, also repairing. Prompt attention. Arthur Larson. F2487.

AUTO REPAIRING at my home, 75 cents hour. 321 N. 25th. Steele L6187.

AUTO TOPS and all kinds of upholstering. Lincoln Mattress Co. B2885.

PAINTING and carpenter work. L3174.

HAULING—By load or job. Cinders. F3196.

ECONOMICAL auto repairing 1949 R. L7161.

CULTIVATED black dirt, cinders. B4159.

DRESSMAKING—MILLINERY. 26

[illegible] at your home. Experienced [illegible] Mrs. Wilson, 411 No. 14th. L[illegible]

DRESSMAKING—Work guaranteed. 1780 L St. B4378.

SCHOOL of Dressmaking 1:30 to 4:30 p. m. Call L2315.

DRESSMAKING—MILLINERY. 26

SPECIAL prices on ladies' and children's dresses. Work guaranteed. L8925.

DRESSMAKING, designing. Mrs Kreig. L8507.

SEWING by day. Miss Strong. B2441.

PAINTING AND DECORATING. 30

PROFESSIONAL paperhanging, painting, decorating; reasonable prices. Fred Estimate, F1958. M. W. Nelson.

FLOOR work, laying sanding, finishing, waxing satisfaction guaranteed. Call Shepherd. College 299.

PAPER HANGING and painting by hour or job; work guaranteed. Blumenrath. F2494.

PAPER HANGING, painting, work guaranteed. J. H. Stanley, B6437.

PATENT ATTORNEYS. 31

EMIL F. LANGE, 305 Brownell Bldg., registered patent attorney; patents, trademarks copyrights.

PROFESSIONAL SERVICES. 33

DENTISTRY—The university dental clinic is on the fourth floor of the Liberty theater building. Open to patients daily from 9 to 5. We have a senior class of fifty operators this year and will be able to do the dental work for six or seven thousand patients.

DRS. CRABTREE & CRABTREE
CHIROPRACTIC SPECIALISTS
IN CHRONIC, NERVOUS AND FEMALE DISEASES.
X-RAY DIAGNOSIS OF SPINE.
1505 O ST. PHONE B1371—RES. B3345.

CHIROPRACTOR—Dr. Sylvia L. Ashworth; gentleman assistants; Palmer graduates. Suite 503 Fraternity Bldg., office B2473, residence L4979.

HOME for invalids, elderly people. B1417.

HOSPITAL maternity cases. Nurse. B1744.

REPAIRING. 34

WATCH AND CLOCK repairing. Henry Enslin, 223 So. 13th.

HELP WANTED—MALE. 37

WANTED—Good Linotype operator. Must care for machine; day side. Vidette, Crete, Neb.

Employment.

HELP WANTED—MALE. 37

DRAPERY SALESMAN wanted; thoroly experienced in retail selling and able to hang his own jobs; permanent position, good income; applications treated confidentially.
BENWAY'S

NEWSBOYS and carriers wanted in every neighborhood where we are not represented. Write for terms and sample copies. State Journal, Lincoln, Neb.

WANTED—Experienced Drug Clerks for our One Cent Sale the week of Nov. 13th to 18th. Harley Drug Co., 1101 O St.

MEN WANTED for concrete work at sewerage disposal plant. Phone B1067.

BLACKSMITH WANTED. — Steady job. 920 U St.

ONE or two good brick masons. Phone B1757.

WANTED—Boy with wheel for all day work. Graves Printing Co., 244 North 11th.

HELP WANTED—FEMALE. 38

NEAT APPEARING young ladies to travel on pleasant outside work with lady manager. Splendid opportunity for those who qualify. Do not phone. Salary $18 and commission. Mrs. Finn, Windsor Hotel. R. R. expenses paid. Apply before 10 mornings; evenings, 6-7.

THIRTY Experienced saleladies to clerk during our One Cent Sale week of Nov. 13th to 18th. Answer in person, no 'phone calls answered. Harley Drug Co., 1101 O.

WANTED—Two experienced cashiers. References required. Answer in person. No 'phone calls answered. Harley Drug Co., 1101 O St.

WANTED—A competent maid for general housework; 3 in family; no washing. F2458.

WANTED—Maid for second work; must be competent and come recommended. Mrs. Frank H. Woods, 2501 Sheridan Blvd.

WANTED—Competent maid for housework; no washing. Mrs. E. E. Henkle, 2144 Washington. F2488.

WANTED—Experienced girl or woman for general housework; no washing or ironing. Phone College 258.

WANTED—Nurse girl for two year old child. Phone F3513.

GIRL TO ASSIST with housework for room, board and small wages. F4171.

WANTED—Experienced waitress. White Way Cafe, 121 No. 10th.

GIRL FOR GENERAL housework; no washing. Must know how to cook. F3585.

EXPERIENCED Waitress. Short hours. Must be experienced. Elks Club Cafe.

HELP—MALE OR FEMALE. 39

TEACHERS
WANTED AT ONCE—for definite personal calls.
5 Normal graduates for grades, 1 to 3, salary, $1,100 to $1,250.
English and music, $1,250.
Latin History, $1,300.
CALL OR WRITE
STEWART SCHOOL SERVICE.
139 NO. 12TH.
(Established 1915).

TEACHERS INTERESTED IN EMERGENCY CALLS AND SECOND SEMESTER WORK SHOULD CALL OR WRITE THE EDUCATIONAL INTERCHANGE, 431 BANKERS LIFE BLDG. B1808.

PLACING TEACHERS EVERY WEEK YET NEBRASKA SCHOOL SERVICE and TEACHERS' EXCHANGE, 1105 O, Lincoln.

SALESMEN AND AGENTS. 40

FOR SIXTEEN years the Lincoln agency, which is the home office agency, of THE MIDWEST LIFE, has been open territory. On or before January 1, 1923, the company intends to place this agency under a general agent or city manager. The company has upwards of eighteen millions of insurance in force, of which two and one-half millions are upon residents of Lincoln and its suburbs. Here is a splendid opening for one who is capable of personal production and the development of an agency force. All letters should be addressed to the president, N. Z. Snell, Lincoln, Neb.

WANTED—Two single men of neat appearance to travel with manager in Nebraska towns to represent an old reliable Chicago house; must be willing to work hard. Ask for R. F. Jones, Monday, Windsor hotel.

WE PAY $36.50 salary, 50c spare time selling Guaranteed Hosiery, pre-war prices; free samples to working agents, experience unnecessary. Perfectwear Co., Dept. L-161, Darby, Pa.

SITUATIONS WANTED—FEMALE 42

EXPERIENCED stenographer will copy manuscripts, mail circulars and form letters during spare time. Reasonable price. Address 520 Journal.

EXPERIENCED stenographer wants permanent position, accurate in transcription. Call [illegible]

WASHING and ironing wanted; work guaranteed. Called for and delivered. Call L6234.

EXPERIENCED HOUSEKEEPER
[illegible] take full charge [illegible]

WILL care for children in your home afternoons and evenings. Call L4403.

LADY LIVING near St. Elizabeth hospital will care for convalescents. Call F2257.

UNIVERSITY GIRL wants work in private for board and room. Address 551 Journal.

SITUATIONS WANTED—Female. 42

BUNDLE washing wanted—Phone L9242.

WASHING, ironing, cleaning. College 216J.

Financial.

BUSINESS OPPORTUNITES. 43

WANTED—Immediately, business man capable of taking an interest and management of large industrial enterprise incorporated by Lincoln owners. Rare opportunity for the right man. Address 524 Journal.

DRUG STORE, fixtures, good location, going business, invoice around $5,000. Best business in city. Address 526 Journal.

ONLY GARAGE in small town; on highway; good location. Sale or trade. Address 536 Journal.

BY OWNER—$6,000 clear garage stock. Terms to the right party, or will trade for city property or small acreage in or near some good southeastern Nebraska town. What have you? P. O. Box 284, Syracuse, Neb.

CONFECTIONERY and grocery sacrifice. Reason for selling: In other business. Address 515 Journal.

WANTED—A partner in sign business; must be live wire with at least $150. Address 509 Journal.

MEAT DEPARTMENT for rent in grocery store. B3473.

FOR SALE—Confectionery and lunch room. Uni 144J.

ONLY HOTEL in county seat; thriving business; will sell very cheap. B2686.

SELL OR furnish any line business. F. V. Enlest, Peters Trust Bldg., Omaha, Neb.

WANTED—Renter for irrigated Scotts Bluff valley farm. Pauley Lbr. Co., Lincoln.

TRANSFER LINE FOR SALE—In live town. Address 506 Journal.

STOCKS AND BONDS. 43A

HAVE $2000—7 per cent preferred paper in one of Lincoln's highest rated companies; will sell to first cash buyer at 98. Address 510 Journal.

WE BUY and sell liberty bonds. We buy and sell mortgages. Federal Trust Company, 147 So. 11th.

LIBERTY BONDS bought and sold; best market. First Trust Co., Basement First National Bank Bldg.

FIFTY-EIGHT SHARES of bank stock in good Omaha bank, priced for quick sale. Address 463 Journal.

WE BUY AND SELL
LIBERTY BONDS.
LINCOLN TRUST CO.
126 No. 11th St.

REAL ESTATE LOANS. 45

WE MAKE farm loans at 5½% annual interest, giving borrower privilege of paying any sum at any time. Cannot get this option elsewhere. Small commission. Woodward Brothers, Richards Block.

CITY AND FARM LOANS
Low rates, optional payments, quick action. $100,000.00 on hand. UNION LOAN & SAVINGS ASS'N.

FARM AND RANCH LOANS—Rates as low as 5½%; quick closing. Pioneer Inv. Co., 361 Fraternity Bldg., Lincoln, Neb.

FARM LOANS—5½%—OPTIONAL
NEBRASKA INVESTMENT CO.
425 Bankers Life Building.

FARM LOANS made in any part of state or improved Lincoln property.
1548 O St. GOOD & MILLS. B-1515.

LOANS—On farms at reasonable rates. Federal Trust Co., 147 So. 11th St.

Instructions.

TRADE SCHOOLS. 49

LEARN TELEGRAPHY in three months. Work for board. Railroad wire for practice. Wages high. Catalog free. Boyles College, Omaha, Neb.

TRI-CITY BARBER COLLEGE — Tuition, $25. Tools furnished, wages paid; no limit to term. Call or write. 922 P St.

Livestock

DOGS, CATS, PETS. 51

CANARY BIRDS, CAGES AND SUPPLIES. LOW PRICES.
GRISWOLD SEED & NURSERY CO.

FERRETS FOR SALE—Write for prices. Hanley Peck, Box 554, Des Moines, Ia.

BEAUTIFUL puppies, fox terrier and Pomeranian crossed; males two dollars. 455 So. 30th St. L6071.

LIVE STOCK AND VEHICLES. 52

SPECIAL consignment to McBride's sale, Thursday, Nov. 9. Five head milk cows and heifers to be fresh soon; also will sell disk, lister, mower, rake and disc plow. Fred Bixby, owner.

BRING WHAT YOU HAVE to sell to the combination sale at College View Sale barn Thursday, November 9, at 12:30 o'clock; we sell horses, cattle, hogs, chickens, machinery and furniture; you get the cash at the close of the sale.

J. E. McBRIDE, Manager
Phone 273J College
FORKE BROS., Auctioneers

FOR SALE—Pure bred Duroc Jersey boar. Shots and small pigs and three calves. Phone Uni 221.

FOR SALE—Registered Duroc boar; great breeder; farmer's price. Robert Cottier, Uni 107W.

GOOD 1100 pound horse for sale; cheap. Call L7946.

FOR SALE—Two milk cows. 1203 New Hampshire St.

GRADE TWO-YEAR-OLD Jersey heifers. Call Rural 4720.

POULTRY AND SUPPLIES. 53

NICE fancy thorobred Plymouth Rock Cockerels. These are strictly show birds; will take ribbons anywhere; special prices. Have no place to keep them. Phone, College 293J.

PRATT'S and LeGear's Poultry Regulator prevents disease and makes hens lay; special at one-half regular price. Wittmann Hardware.

HARRISON'S improved standard bred Reds. Cockerels $2 each, now. Harrison's Red Farm. Phone Col. 258.

FOR SALE—Twenty heavy laying hens; one cockerel; also large ballbearing grindstone. "Burlew 120 No. [illegible]"

FOR SALE—Three pure bred White Rock Cockerels. Phone F2408.

FARM AND DAIRY PRODUCTS 57

FOR SALE—Choice green baled alfalfa hay. Phone Uni 475 J.

FINE ALFALFA for quick sale [illegible]

Personal Property.

GOOD THINGS TO EAT. 58

SWEEPSTAKES HONEY, NEB. STATE FAIR, 1922. LIGHT AMBER, 11c LB., SWEET CLOVER, 15c LB. BRING CONTAINER TO WITTMANN'S HARDWARE, 140 NORTH 10TH.

HAND PICKED Ganos, Missouri Pippins, $1.00 bushel. Taylor's Orchard, 54th and O. L4197.

NEW POP CORN, 5 cents pound. G. L. Smith, E[illegible]

HOUSEHOLD GOODS FOR SALE 59

Solid oak used rocker	$3.35
Combination bookcase and writing desk	$[illegible]
Oak china closet	$[illegible]
A few new dining chairs	$[illegible]
Oak console	[illegible]
New [illegible]	[illegible]
Oak sideboard	[illegible]
Imperial oak library table	$[illegible]
Oak dining-room table	$[illegible]

TERMS
R. S. [illegible]
143 SO. 13TH.

HOUSEHOLD GOODS. 59

SNOW WHITE, QUICKER YET and ONE MINUTE ELECTRIC WASHERS. SAVE TIME, CLOTHES, AND NO WORRY—R-ELECTRIC, $35.50; ALL PRICES LOWER THAN ELSEWHERE, QUALITY GUARANTEED.
HALL'S—1517 O.

CALL B1626 for LOW PRICES on all kinds of house furniture and heating stoves. Cast iron ranges, bed springs, mattresses. Save money. CRYSTAL FURNITURE, 130 No. 10th st.

FOR SALE—Furniture of five-room apartment in bulk. Call between 7 and 10 a. m. or 1 and 5 p. m. 203 So. 9th, upstairs.

MAHOGANY lamp pedestal, electric iron, electric chafing dish, goose feather pillows at reasonable prices. Call F1640, between 2 and 4 on Sunday.

USED ACORN SIDE OVEN GAS RANGE GUARANTEED BETTER THAN SOME CHEAP NEW STOVES.
CALL HALL'S—1517 O.

CASH PAID FOR FURNITURE
FELTON AUCTION HOUSE
PHONE B2469

HOUSEHOLD GOODS DELIVERED BY THE JOB AND BY THE HOUR. FORD DELIVERY CO., 223 SO. 10TH. B3394.

HOSPITAL BED, dresser, two rugs and numerous articles. L7519.

FOR SALE—Pressure cooker, excellent condition. Call B6216.

FOUR HOLE oil range, oven attached, $10; four hole cook stove with oil burner, $25; large baseburner, $20. Phone B2411. 1215 G.

DAY BED for sale, cretone covered mattress and pillows. Call F1341.

TWO FUMED oak rockers, goatskin leather, removable cushions. F1879.

USED PENINSULAR COAL RANGE, LIKE FINDING MONEY, $32.50.
HALL'S—1517 O.

THE FURNITURE EXCHANGE.
NEW and used furniture bought, sold and exchanged. 138 So. 11th. B3769.

FOR SALE—Tapestry davenport, fine condition, less than half price. 1945 So 13.

TWO large rugs for sale; 8x12; good condition. Call L7380.

ONE NEW White Lily electric washing machine. Phone B3497.

SELL that used furniture. Call B3769.

WOODROW washers. H. Reusch, 1220 M St.

MUSICAL INSTRUMENTS. 60

LIKE NEW PIANO, perfectly plain waxed oak case, fine tone. Specially priced at $195 on terms as low as $6 per month. G. A. CRANCER CO., 1210 O St.

CONN WONDER CORNET, complete with case; very cheap. B4152 or B2320. Mr. Enns.

C SOPRANO SAXOPHONE—Fine condition, $50. L. R. Blazek, 1205 O St. B2684.

MACHINERY AND SUPPLIES. 61

FOR SALE—8x12 Gordon press, running every day, need the room. First check for $50 takes it. 217 Brownell Bldg.

PAYNE & WILES MACHINE CO.
General machine work and acetylene welding. Phone B1253. 302 So. 9th.

OFFICE—STORE EQUIPMENT. 62

OUR PERFECTION TYPEWRITER ribbons are noted for their wearing qualities and durability; one color ribbons for all standard makes of machines, 50 cents each, postpaid; two color ribbons, 75 cents each, postpaid.
STATE JOURNAL CO., LINCOLN.

SLIGHTLY USED office equipment; desks, tables, chairs, filing cabinets, typewriter, adding machine, small multigraph, etc. 522 Terminal Bldg. Phone B4947 or F4450.

RELIABLE BURGLAR AND FIREPROOF SAFE. GOOD AS NEW, $75.00.
HALL'S—1517 O.

FLAT TOP oak desk, 6 feet long; good as new, for half price. Call B6694.

FOR SALE—Remington portable typewriter, nearly new. Box 144, Napoleon, No. Dak.

RADIO SUPPLIES. 62A

NEBRASKA RADIO HEADQUARTERS.
GENERAL SUPPLY CO.
Lincoln. 135 No. 13th. Neb.

SEEDS, PLANTS, FERTILIZERS. 63

25 PER CENT to 33 1-3 per cent discount on our extra large strong bulbs makes them very low; plant some in pots for winter blooming in the house.
GUNN SEED CO.

GIVE YOUR Hens Conkey's tonic—Feed them Purina Chicken Chowder with Hen Chow and get the eggs.
GUNN SEED CO.

SPECIALS AT THE STORES. 64

SELLERS KITCHEN Cabinets. Come in and learn how you can have a Sellers Kitchen Cabinet delivered on a 50c payment.
ROBERTSON FURNITURE CO.

WEARING APPAREL 65

UWANTA EXCHANGE, 420 So. 17th—Bargains in winter coat, dresses, hats, shoes. B5181.

PLUSH CLOAK, fox fur, black broadcloth dress; all good condition. Call L9455.

PLUSH COAT—Size 38; good condition; brown suit, size 34; cheap. B4443.

MISCELLANEOUS FOR SALE. 66

TWO COMPLETE SETS of brass stencil alphabets, 8 and 12 inch letters. One double barrel 10 gauge shotgun with shells, loader and ammunition in good condition. One hand boring machine, complete. One hand keyseater, takes shafting up to 4 inch, in fine condition. One 1-ton differential chain blocks. One pair of double and triple roller bearing iron pulley blocks, 1¼ inch rope. One set Hassler shock absorbers, good as new. Canthooks, lug hooks, picks, shovels, etc. Call or address J. A. Campbell, 3117 N St.

FOR SALE—Glidden's and Hildreth's high grade Jap Spar varnish. Just the varnish you want for your Doors, furniture and woodwork. Only $2 per gallon. Bring your can for less than five gallons.
NEBRASKA AIRCRAFT CORPORATION
2409 O ST. B2236

FOR OIL BURNING AND SOFT COAL BURNING FURNACES USE K-SOOT REMOVER TO INSURE SAFETY; TRY IT—ASK OUR CUSTOMERS WHO USE IT.
HALL'S—1517 O

IMPROVED GEM OIL BURNER for furnace, $[illegible], heater, $10.00, cookstoves, $7.50, miniature furnace for 4 rooms, $[illegible]. 1744 O st., Lincoln.

SECOND HAND PENINSULAR COAL RANGE; TAKEN IN TRADE; WILL SELL $32.50, TERMS.
HALL'S, 1517 O ST.

IF YOU don't need that Lincoln home and [illegible] trade for a good improved 320 acres in Pawnee county, write the owner, W. W. [illegible] Pawnee [illegible] Neb.

HEAVY TIN cannisters from government surplus stock, double cover and handy for every house; special at 10 cents each. Wittmann Hardware.

SEAL SHIP TO CASE Owner container for sale, reasonable. B4[illegible]

SECOND HAND FURNACE, [illegible] hot air stove No. 151. F[illegible]

FOR SALE—[illegible] gallons [illegible] house paint. [illegible]

SIX WINDOW frames and weights [illegible] L9172

FOR SALE—Oil heater, 110 gallon tank and fixtures. Phone F4223.

USED WASHERS. H. Reusch, 1220 M St.

WANTED TO BUY. 67

I WANT TO BUY for cash men's slightly used clothes and shoes; best prices. [illegible]

SECOND HAND SUITS. PAY $5 TO $15. [illegible] NO. 12TH.

OLD CARPETS AND RUGS. [illegible]

Irish nationalist troops are searching Dublin for de Valera.

Property for Exchange.

EXCHANGE—REAL ESTATE. 69

WELL IMPROVED quarter, Pierce county, between Plainview and Foster. Good buildings; 120 acres under cultivation; 30 acres pasture, good level high land—finest in state. Buildings and land well kept up. No crop failures. Priced to sell $17,500, incumbrance $4,000. Will consider good income property in Lincoln. Owner. Address 507 Journal.

A FINE Residence, nearly new, built of brick Colonial style, county seat town, southern Minnesota town. For Lincoln rental or farm, close in. Address Box 37, Marshall, Minn.

A SPLENDID HOTEL BUILDING completely furnished; in good town near Lincoln; for cash and land. 824 Security Mutual Bldg.

FARM, for trade in western Nebraska for in crop. Price, $8,000; incumbrance, $4,000. Will consider good property up to $10,000. Owner, address 518 Journal.

PICTURE SHOW, doing good business, in county seat town—price $3,000—for residence here. Also some fine acreage properties. 318 Little Bldg.

IMPROVED QUARTER section western farm land and cash for well located residence. Address 535 Journal.

NON-RESIDENT has heir property; will take auto and bonds. Vanderpool, B6661.

TWO GOOD 160 acre farms for city property. Fred Theis, 318 Little Bldg.

Real Estate for Rent.

FARMS FOR RENT. 72

WELL IMPROVED 160 acres east of Sterling, Neb.; cash and crop rent. 1120 acres two miles north of Thedford, fair improvements, will rent for ten years. H. T. Peters, B1963.

160 ACRES for rent 1-2 miles north of Havelock. B4232 or B1861.

FLATS AND APARTMENTS. 73

FIVE-ROOM modern upper duplex apartment, $40.00. 433 South 16th. Call F2105.

TWO AND THREE-ROOM all modern furnished or unfurnished apartments. B2604 or L7956.

FOUR ROOMS and bath flat apartment, 1327 H, $65.00. Call F4963.

FOR RENT—Ten-room modern flat. W. A. Downey, 1026 N St., B1469.

FOUR ROOMS, good condition, 2nd floor, $20; no children. 446 So. 10th. L4320.

FLATS—FURNISHED. 74

TWO OR THREE ROOM housekeeping apartment; directly opposite state farm. B4640.

MODERN three rooms, reception hall, bath, garage, piano, exceptionally desirable location. F2775.

THREE nicely furnished modern rooms within walking distance. Phone L7880.

VERY DESIRABLE small furnished apartments. Office 307 So. 11th. B1643.

LENNOX—New furnished apartments. 1133 N St. B4325 or E2071

HOUSES FOR RENT. 75

For Rent: Several houses reasonable. Call I-N-T-E-R-S-T-A-T-E B-2033.

2299 SHELDON, house, seven rooms, modern except furnace; barn; also 503 South 8th, four rooms. George H. Rogers, 1536 L.

BARGAIN.
HIGH-GRADE furniture of 9-room house. 2724 Stratford ave. Call for information, F4263.

WHEN you rent that house phone B6764 for a Star moving van or truck. Piano moving a specialty. Fireproof warehouse. Star Van and Storage Co., 818 Q St.

NEW 5-room, all modern bungalow, garage; southeast. Call B2604 or L7956.

SIX-ROOM modern house; full basement; on car line. 2544 Sumner; see Sarah A. Hubbard, 1509 F. F4307.

JUST FINISHED: Elegant 5-room bungalow. Only one in city with rat and roach-proof basement. All strictly modern. A. L. SHADER, B3001.

WARREN TRANSFER—Household moving by job or $2.25 hour. Experienced, careful. F4323.

MODERN 8 rooms and sleeping porch. Same as new. 1121 Garfield. F2860.

ONE-HALF duplex house, strictly modern, five rooms. 1736 So. 11th. F4269.

SIX ROOM cottage, modern, reasonable. Inquire 1110 So. 14th.

ALL MODERN nine room house, block car line. Call B4581.

2047 R—FIVE ROOMS and bath; modern except heat. Phone L9648.

NEW SIX-ROOM bungalow—1030 So. 27th; $50. F3707, 409 Little Bldg.

FIVE-ROOM house, modern except heat, 1609 No. 23rd. B3057.

FOR RENT: 9 room residence, oak, five sleeping rooms, walking distance. B-3225.

EIGHT-ROOM modern house. Call L5834.

HOUSES—FURNISHED. 76

NINE-ROOM HOUSE—All modern; 925 Pine; $40. Five-room cottage, modern but heat; 1916 U; $25.
E. H. SCHRODER CO.

SEVEN-ROOM modern furnished house, $35.00 per month. 142 West 12th, College 339 J.

SIX-ROOM FURNISHED all modern cottage. 445 So. 11th. B1301.

MODERN furnished bungalow, 5 rooms. 2919 F st.; F2094 or B1030.

7-ROOM furnished house for the winter. Call F3770. 1717 A.

OFFICES AND DESK ROOM. 77

OFFICE SPACE for rent, suitable for manicuring or chiropodist. Inquire at 201 Fraternity building.

STORES AND WAREHOUSES. 78

BRICK BUILDING; 3 stories and basement. Suitable for store-room or any amount of storage you want. Call B1150

STORE ROOM and large basement, 1537 O. Suitable for any business. L. J. Herzog, 1211 N. L 221.

[illegible] O street. Storeroom and cellar. George H. Rogers, 1536 L.

GOOD BUILDING—222 So. 9th. Plate glass front. Will remodel. Inquire 311 O St.

WANTED—TO RENT. 80

WILL TRADE FURNACE in exchange for rent [illegible] Address [illegible] Journal.

Real Estate for Sale.

SMALL ACREAGE FOR SALE. 81

FOR SALE—One of the best well improved small acreages at Bethany on terms. [illegible] this over. You will want [illegible] lots of fruit, room for cow, chickens, hogs and garden. [illegible] A. Beem [illegible] Bethany, Nebraska.

ONE-HALF and 1-4 acre tracts with 3 story [illegible] of pavement and street car; no cash payment and less than $10 monthly. Owner F4[illegible] Sunday F4092

HOUSES FOR SALE 83

FOR SALE—Southeast, well built practically new bungalow on 51x150 ft. lot, 5[illegible] rooms, 18x42 full cement basement, fireplace, [illegible] white enamel kitchen, [illegible] and bedroom, east frontage, full [illegible] complete in every way. [illegible] Prescott school district [illegible] from car line [illegible] blocks to Antelope park; very comfortable home for someone at $5[illegible] cash. Phone F4[illegible] for appointment.

HOUSES FOR SALE. 83

YOU can make no mistake as to location if you buy your lot in Sheridan Park Addition. Let us take you for a drive thru this beautiful residence district. Not mere houses, but real homes are built here, where every lot is restricted to protect the buyer, and where your family will enjoy the most pleasant surroundings. Best of terms on any lot.

BRAND new Dutch Colonial house on 150 ft. frontage, paved street, long living room with fireplace, four bedrooms and bath on second floor, entire house finished in enamel, wide open stairway with mahogany rail, porch with Colonial pillars. We invite inspection of construction, everything is of the best. $2,000 cash, good terms on balance.

GOOD HOME SITES
50 FEET on South 27th for $1250.
75 FEET on Sheridan Blvd, $4000.
50 Ft. on South St. $550.
50 FT. on Ryons St., for $1000.
EASY TERMS ON ANY OF THESE
WE have other lots in any part of the city.
HARVEY RATHBONE CO.,
REALTORS.
118 No. 11th.
B2690.

In Prescott school district, beautiful corner lot, full two story eight room, select oak finish, up and downstairs, sun room, sleeping porch, 10x15, large living room, 14x28, fireplace, tile bath and entrance, French doors extra large corner sink and drain with goose neck faucet, ironing board, clothes and dust chutes, large base bath tub; in fact it is just what you would build for your own use if you built a home. Call Owner, L7359 Sunday or B3351. Might consider small property in exchange.

RECENTLY COMPLETED bungalow; floors and woodwork oak; beautifully finished; white enameled bathroom and kitchen; beautiful decorations and fixtures; full cemented basement with drains; high grade furnace; near school and car line; pavement; terms; this beautiful bungalow at 3419 W must be sold at once. Mrs. Truell, telephone L8730.

SACRIFICE PRICE! Six-room oak bungalow with two bedrooms and sleeping porch; full divided basement; south front; 75x142 ft. lot, near owl car line; only $4500, worth $1000 more! Nicely painted and decorated; will trade for good house with three nice bedrooms and pay the difference. Call B4505.
WILLIAMS-COWAN-ROBERTSON CO.

MOVED TO NEW JERSEY
WILL SELL 5 room modern bungalow, oak finish in every room, den, hot water heat, garage. Only $4,950. Easy terms. Exclusive Agents. S. E. location.
GUARDIAN MORTGAGE SEC. CO.,
1218 "O" Street. B3225.

ANOTHER BARGAIN! Nine rooms, oak down, toilet and bedroom down, four bedrooms up, big closets, built-in buffet, beamed ceiling good basement full east front lot, garage, driveway paving; southeast; will sell for $5250 good terms. Call B4505.
WILLIAMS-COWAN-ROBERTSON CO.

EIGHT ROOMS, 2 story, 4 bed rooms, full basement, full lot, 3 stall garage, back plastered, nice shrubbery, paving paid; Prescott district, $7,200.

FIVE ROOM BUNGALOW, oak, full basement, extra good, paved, S. E., $500 cash monthly payments.
MITCHELL CO., B2534; L4318.

MUST SELL AT ONCE! Party leaving town; nearly new six-room white oak bungalow; nice big rooms, built-in features; full lot; full basement; east front; paving; Prescott school district; $6000. Call for appointment. B4505.
WILLIAMS-COWAN-ROBERTSON CO.

PRESCOTT SCHOOL DISTRICT
ALL MODERN bungalow, one block from car line, one pavement, wonderful fruit and shade trees, garage. This wonderful little home can be bought at a give away price and on easy terms. Call Owner.
PHONE F1618.

KELLASTONE bungalow, six rooms, oak large attic, full lot, new east front, southeast only $5,250, terms.
STAR REAL ESTATE CO.,
1124 O—B3455.

8 ROOMS, oak finish, all modern, full lot, large garage, for only $5,500.
HARRINGTON REALTY CO.,
PHONE B3455.
212 SO. 13TH.

$4,750—CHOICE 5-room bungalow, oak like new, full lot, southeast; immediate possession; terms.
STAR REAL ESTATE CO.,
B3455.

FOR SALE—New eight room brick and stucco home, southeast Lincoln; sun room sleeping porch, garage, large lot, $12,500. Owner JOHN M. ALEXANDER,
816 First Nat'l Bank—B1757; Res. F4762.

FIVE-ROOM bungalow near Hartley school; $4,500, $1,000 down, $30 per month. Owner.
JOHN M. ALEXANDER
B1757, res. F4762

Verne Hedge
ABSTRACTS OF TITLE
First Nat'l Bank.

SPLENDID seven-room modern home, Prescott school district, oak floors, cemented cellar, etc. only $[illegible] Terms. FRED HUMPHREY, B2151.

MUST SELL—My eight room home at 525 So. 25th, in ten days, as I am leaving the city; have reduced the price for quick sale. H. W. Shoemaker, B[illegible]

BARGAIN COLONIAL HOME—Located at 2327 Park, eight rooms, finest material and workmanship, worth more than price asked. GRONQUIST L7495, F3154.

TWO-STORY [illegible] apartment house; steam heated, $22,000, terms. W. Laurence, Box 297 [illegible] B2904.

WILL BUILD TO SUIT
J. M. Alexander, 816 First Nat'l Bank Bldg. Contractor and Builder

MODERN DUPLEX—Two full lots, double garage, income better than 10 per cent. 2772 O St. B1162

W. C. CROOKS, CITY REALTY and FARMS EXCHANGE—RENTALS—INSURANCE. B1[illegible] [illegible] SECURITY MUTUAL BLDG

BY OWNER—5 rooms and bath, modern except heat; $2100 cash; 2916 Apple. Phone [illegible]

LINCOLN HOMES, BUSINESS PROPERTY AND FARMS [illegible] BICKFORD, REALTORS 314 LITTLE BLDG. B1[illegible]

CHOICE OAK FINISH bungalow, full lot east front, garage, southeast, $5[illegible] GRONQUIST L7495, F3154

FOR SALE—Easy terms, dwell. 2431 "E" street, with one or three lots. O. W. Palm, Phone B22[illegible]

BY OWNER—New 6-room bungalow, all modern, garage [illegible] car line [illegible]

SWAP—Some real estate. Eight room modern home; several street [illegible]

5-ROOM all modern house, garage, full cement basement [illegible] Call [illegible]

7 ROOM all modern [illegible] Sunday [illegible] rooms [illegible]

HOUSES FOR SALE. 83

SMALL CASH Payment balance like rent, buys this five room cottage, modern but heat. Also brick apartment house, earning good income, attractive terms. Call B2904. W. Lawrence, P. O. Box 297.

LOTS FOR SALE. 84

THREE REAL BUYS
NORTHEAST Corner, 25th and Franklin, paving paid. Fine shade, garage already built, $1,500.

3RD Lot west 27th South side of South street, paving paid, $1,200.

LOT on South 31st, 853 would be house number, $600.

L. J. BRINEGAR, 1543 South 22nd, F2025

BEAUTIFUL CORNER LOT, $1,500.
LOCATED 22nd and Sewel.
D. W. HAYES LAND COMPANY.
B3860.

ONLY $750
VACANT LOT—Full size, lays high, southeast location. Will take $750 for quick sale. COLLINS, 1218 "O" St. B-3225.

LOTS FOR SALE IN UNIVERSITY PLACE. EASY TERMS. 1640 O ST. PHONE B2953.

LOOK at 1626 G St.; best inside lot for sale in Lincoln. Hebb, B1532.

FOR SALE—Half acre, 38th and Randolph. B1098.

LANDS AND FARMS FOR SALE. 85

160 ACRES
Webster county, Nebraska; improved; fine stock farm; $4000 cash, $4000 5, $4000 10, $4000 15 years, 5 per cent. some exchange on last payment.
SURETY INVESTMENT CO.
214 Terminal Bldg., Lincoln, Neb.

WRITE M. A. LARSON, Central City, Neb., for information about truck raising opportunities in acreage tracts.

ALFALFA RANCH FOR SALE—Consisting of 207 acres; produces 450 tons per season; 120 acres in alfalfa, balance in small grain, corn, orchard, hog pasture; price $75 per acre, $4000 cash balance terms to suit at 6 per cent. H. Dau, Kane, Wyoming.

WE HAVE a few half sections in northern Colorado with very light encumbrance to exchange for eastern Nebr. lands. Will put in some cash.
CHRIS. HICKEY.
615 Terminal Bldg.
Lincoln, Neb.

80 ACRES, 12 miles west of Lincoln, on D L. D., 50 acres in cultivation, $1,500 cash. Balance long time. T. J. Wells, Pleasant Dale.

WE BUY AND SELL NEBRASKA AND COLORADO FARM LANDS. CHRISTIAN & HERMAN, 201 FIRST NATL. BANK.

SOUTHEASTERN KANSAS
GOOD FARM lands; low prices; very easy terms; exchanges made; send for booklet.
THE ALLEN COUNTY INVESTMENT CO.
IOLA, KANSAS.

TRACKAGE AND INDUSTRIAL. 87

CHOICE TRACKAGE corner, 100x142. Close in. Right price. Liberal terms. Phone F4374.

WANTED—REAL ESTATE. 88

WANTED—One acre S. E. on pavement, sewer and water, improved or unimproved; within walking distance of car line. State location, price and terms. Address 523 Journal.

GIRL REGISTERS HIGH.

LOS ANGELES, Nov. 6.—Elizabeth Benson, eight-year-old girl registers eighteen years old by mental tests. Elizabeth started to school when four skipping two grades. "I really enjoy arithmetic. I like French. I love to read; as to dolls, they haven't interested me since I was three years old." she says. Elizabeth also makes an uncommonly fine brand of muffins.

FAINTS AT BATTLE SCENE.

TOPEKA, Nov. 6.—A war veteran, victim of shell shock, viewing a movie showing his own experience in battle, slipped from his chair in a faint.

WANTED
BY
Wabash Railway
MACHINISTS
Free transportation, ample, protection, permanent positions. Wages prescribed by U. S. R. R. Labor Board.
Room 201
Harney Hotel, Omaha, Neb.

FRISCO
LINES
WANTS
Machinests ..75c Per Hour
Boilermakers, 75c Per Hour
Blacksmiths .75c Per Hour

For Springfield, Mo., and other points on Frisco Lines. Permanent employment positively guaranteed to those who can qualify.

Agreement with new emcloyes now in effect, covering working conditions and rates of pay.

Apply or Write
Room 118
Hotel Carlton
15th and Howard Sts
Omaha, Neb

BEAUTIFUL BAB.

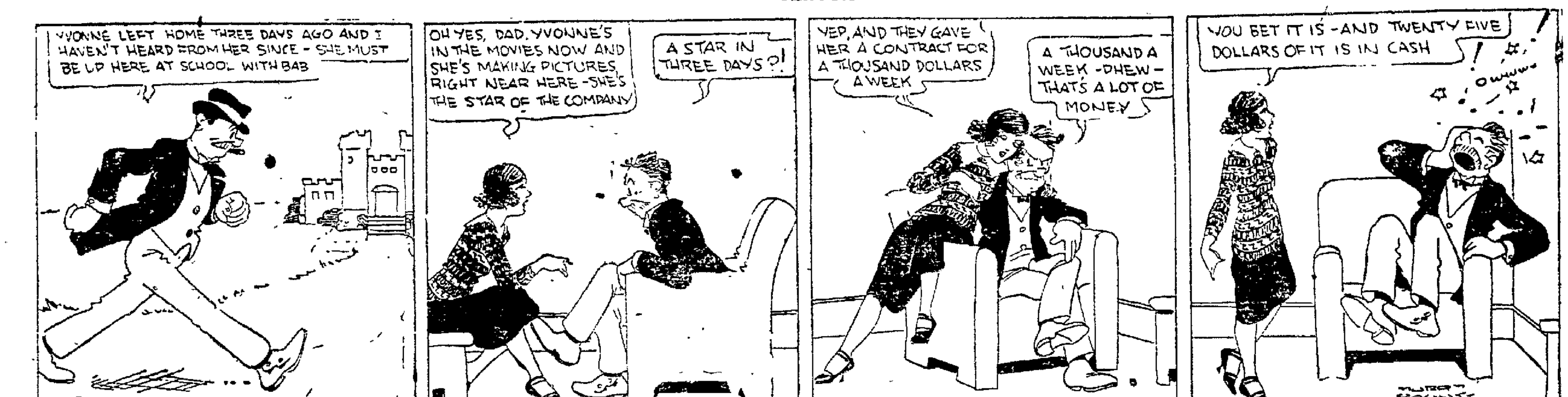

NEWSPAPERARCHIVE®

The State Journal.

J. C. Seacrest Estate of C. H. Gere.

Entered as second class matter in the postoffice, Lincoln, Neb

SUBSCRIPTION RATES—NEARBY.
(Neb., Kas., Colo., So. Dak., Ia., Mo.)

	Without Sunday	With Sunday
DAILY—One year	$3 00	$4 00
SUNDAY—One year		2.00

WEEKLY, ONE YEAR, 50 CENTS.

SUBSCRIPTION RATES—DISTANT.
(Points not in Neb. or bordering states.)

	Without Sunday	With Sunday
DAILY—One year	$5 00	$6 00
SUNDAY—One year		3.00

WEEKLY, ONE YEAR $1 00.

PRICE BY CARRIER IN LINCOLN.
Morning Evening and Sunday (thirteen papers a week), 20 cents per week.
Evening and Sunday, 35 cents a month
BILLS.

When going on your vacation, mail or phone your address to The Journal office. Bills and the paper will be mailed to you at the regular city carrier rate.

MEN AND THINGS

Before you head for the voting booth, there are a few things worth remembering because they give sanity and direction to your ballot. Only the legislature can repeal or enact laws, and it determines how much your state tax will be. Executive state officers may always be depended upon to spend all that the legislature gives them, because there are always places where public money can be expended, just as you find it true in your private expenditures. When it comes to determining your taxes, therefore, the kind of men or women you send to the legislature is more important than the question of who shall head some spending agency.

The three big items of expense so far as the state is concerned, outside of the new capitol, are the state university and normal schools, the state highway system and the state institutions. Reduction of any other items, however desirable and expedient this may be, will not materially reduce your state taxes. A great deal has been said in the campaign about inspectors and their traveling expenses. Deliberately untruthful attempts have been made to convince taxpayers that their taxes will be reduced by discharging these inspectors, regardless of whether they are necessary or not. In most cases the fees they turn in pay all expenses, and where they do not collect fees there is enough excess of fees in other departments to make the statehouse itself self-supporting. Remember these facts if intelligence is to guide your voting.

A Philadelphia woman was acquitted the other day of the offense of killing her husband and the stenographer with whom the wife suspected he was on too intimate terms. The verdict was received with cheers that shook the courtroom and could not be halted by the vigilant court attaches. Being young and pretty and having lawyers smart enough to make a showing that was ample to permit the jury to say she knew not what she did when she did the killing, there never was any chance for the state to convict her. And that is how we uphold the dignity of the law and punish those who take into their own hands! We can be thankful for one thing, the woman did not claim that she did it to protect the motherhood of the country, which is the usual bla-bla.

Who supports all these idlers that busy men and women find on the streets at all hours of the day when workers are busy? Go down any of the streets anywhere between 9 and 5 o'clock and you will find a large number of them easily distinguishable from the really busy folks. You will find the same ones there nearly every day, but don't look for them too early in the day. There is something furtive and disgraceful about a living that is made by the exercise of one's wits rather than by the use of brain and brawn, and if we all had nerve enough to ostracise those who cannot show clean money things would be better distributed.

How many of the backwater towns of the country have men like the train robber Kennedy, who was killed in a small Missouri town the other day? He is described as a man who had for years defied the law and outwitted the efforts of the shrewdest detectives to capture him. Most of that claim may be designated as fiction. Most likely the townspeople, with that perverted idea of heroism often found among the primitives, helped him get away from posses of country constables. Time was, however when every small town had its bad man, who was constantly trying to lick the constable, who always got drunk Saturday night and started a general fight, who thrilled every youngster by his swagger and his nonchalant disregard of law, whose children were always the raggedest in town and whose wife felt neglected if she did not get a beating every week.

The fascisti movement in Italy is a revolution of what the socialists always talk about as the "boorswoi," which means the middle class, and the middle class means largely those who work hard for their money and save what they can of it. They are not the very rich nor the very poor. The socialists overran everything in Italy and had run the nation heavily into debt by their absurd taking over as government enterprises of many lines of business and their academic methods of operating them. The people who had to pay for such folly simply got so mad about it that they organized and threw the dreamers out.

WALT MASON

Old Bill's Memoirs.

Old Wilhelm's story of his reign proves what I've always said, that he alone was safe and sane, and sound in heart and head; all other men were born in vain, mere strips of gingerbread. On useful labors he was bent thruout his long career, his mighty intellect was lent to studies he held dear, he did not give a punctured cent for warlike atmosphere. He wished to build up German schools and see the churches grow, to watch the farmers, with their tools, go forth to reap and sow; the thought of blood in crimson pools filled all his breast with woe. Judge, then, his majesty's surprise, when war broke out one day; some insolent and meddling guys had shooed World Peace away; they plotted war while Wilhelm's eyes were fixed on fields of hay. He had a pencil in his hand, and he was doing sums; how much, he figured, will this land produce when harvest comes? And up there came an army band with martial fifes and drums.

ABE MARTIN

Hon. Ex-Editur Cale Flubart successfully evaded th' issues o' th campaign fer almost three hours in a masterful an' eloquent address at th' monster p'litical meetin' at Melchedec Hall, last night. Ther's many a slip twixt th' ship an' th'lip.

(Copyright.)

The war was on, and Wilhelm leaned against a fence and wept; the greatest blow since he was weaned—Mars labored while he slept! The old world trembled and careened while he 'mid daisies stept! Designing men of many lands, were plotting, in cahoot; and captains drilled bloodthirsty bands to emulate the brute, while Welhelm's white and saintly hands were toying with a flute!

(Copyright.)

CANADIAN CITIES

(By Walter Wellman.)

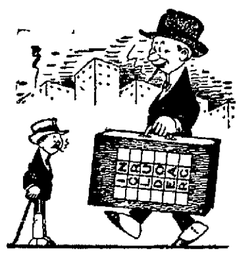

The traveling salesman has been thru Canada this trip, and you can easily find out the names of two of the cities he passed thru by filling in the first and last vacant columns on his suitcase with the names wanted. If you choose the right cities, you will have six words of four letters each.

Answer to Saturday's puzzle: R plus BOOK plus STAPLE minus POKER plus CANE plus Y minus CASE equals BOTANY.

(Copyright.)

BRAIN TESTS

(By Sam Loyd.)

5 Minutes to Answer This.

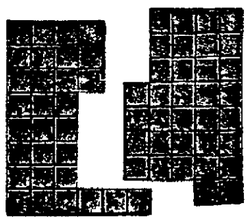

The present net income from the earnings of the P. D. & Q. road would be 6 per cent upon the entire stock issue, but as there is $4,000,000 in preferred stock, upon which is paid 7 1-2 per cent interest, the road is therefore only able to pay 5 per cent interest upon the common stock.

What is the total amount of his year's dividends?

Answer to Yesterday's.

The diagram shows the two pieces of grandma's gingerbread which will fit together and form a perfect square.

(Copyright.)

The "Complex" Life.

Writing on the modern craze for psychoanalysis in Harper's Magazine, Simeon Strunsky says:

"Patients in the psychopathic wards had complexes; at least, they had them before Freud got thru with the patient. It followed inevitably that men who ate too much lobster salad for supper and danced too late at the midnight frolics and showed no interest in their work next morning should wonder what particular kind of complex they were suffering from. Within fifteen years after Pastor Wagner conquered a good part of the world for the simple life, Freud reconquered the greater part of the world for the complex life."

THE YOUNG LADY ACROSS THE WAY

The young lady across the way says if Germany simply can't arrange to make her repudiations now she supposes we ought to give her a little more time.

(Copyright.)

Janitor of Club Can at Least Buy Ham and Eggs for Nourishment.

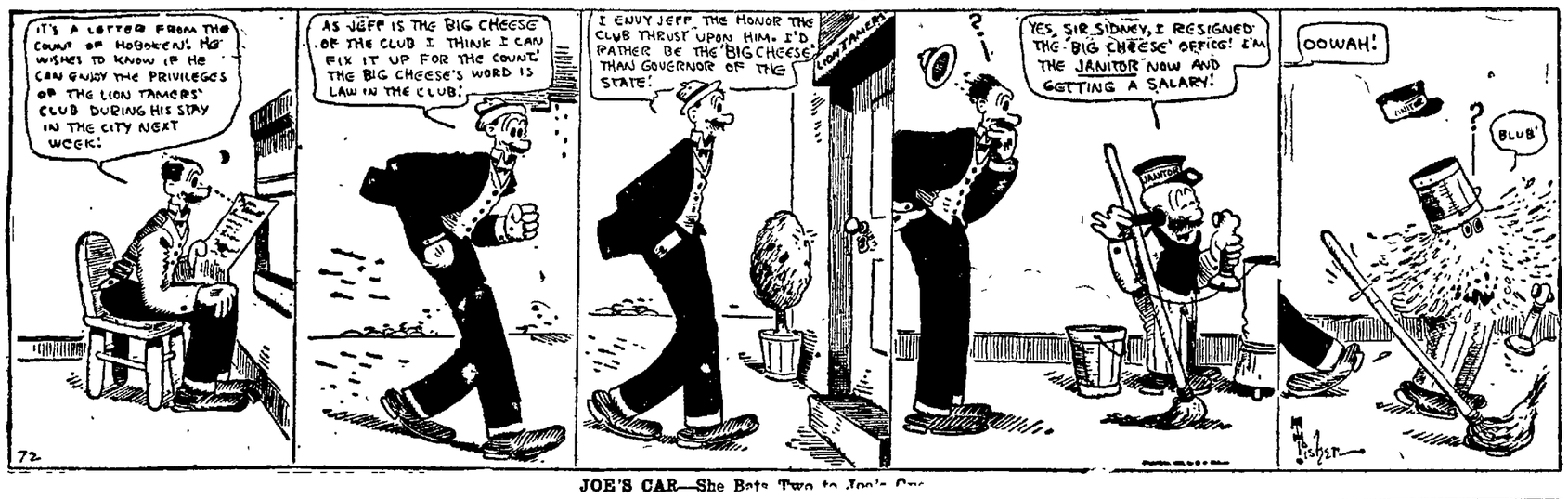

JOE'S CAR—She Bets Two to Joe's One.

THE BIG LITTLE FAMILY—Luke Should Use a Two-Headed Coin!

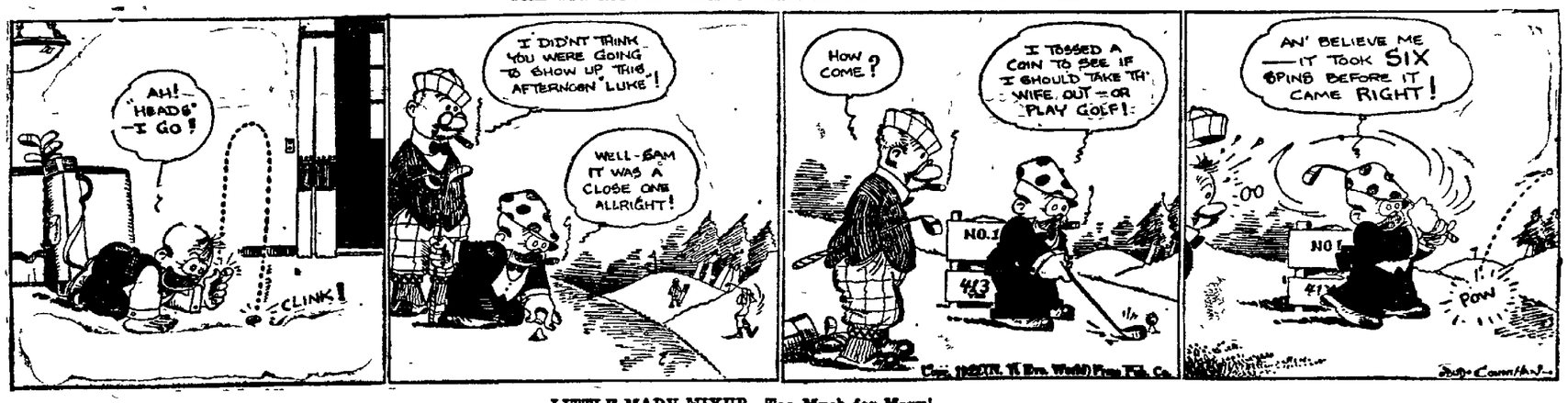

LITTLE MARY MIXUP—Too Much for Mary!

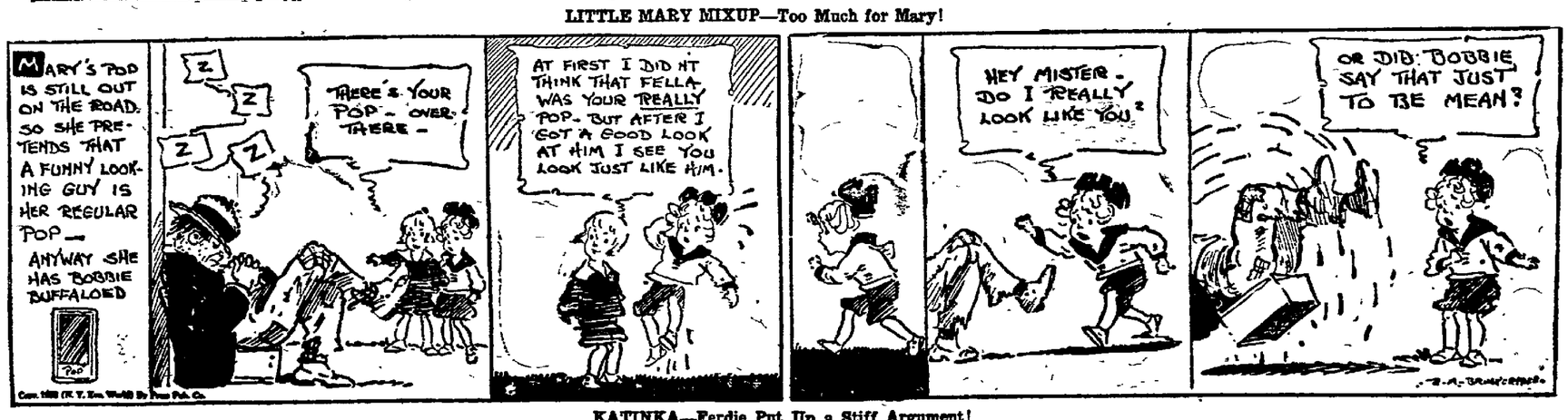

KATINKA—Ferdie Put Up a Stiff Argument!

THE DOG DAYS—Silly Lassie Has Her Troubles!

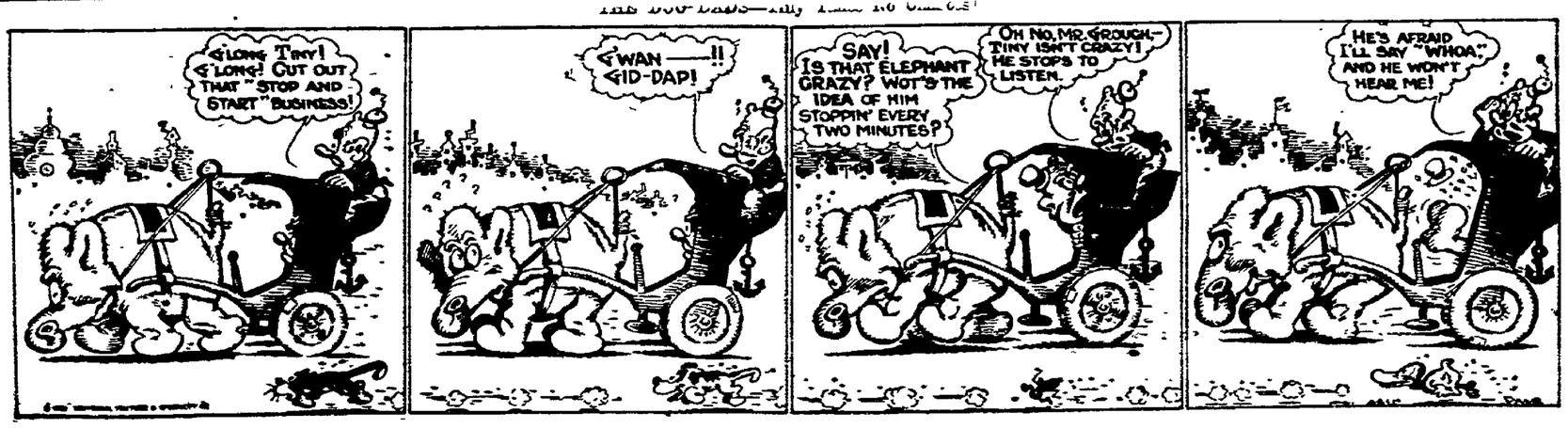

NewspaperARCHIVE® NewspaperARCHIVE®